



User's Guide

Seagate BlackArmor[®] Backup



Copyright (c) 2000-2009 Acronis. All rights reserved. Copyright (c) 2009 Seagate Technology LLC. All Rights Reserved.

"Acronis", "Acronis Compute with Confidence" and the Acronis logo are trademarks of Acronis, Inc.

Linux is a registered trademark of Linus Torvalds.

Windows and MS-DOS are registered trademarks of Microsoft Corporation.

All other trademarks and copyrights referred to are the property of their respective owners.

Distribution of substantively modified versions of this document is prohibited without the explicit permission of the copyright holder.

Distribution of this work or derivative work in any standard (paper) book form for commercial purposes is prohibited unless prior permission is obtained from the copyright holder.

DOCUMENTATION IS PROVIDED "AS IS" AND ALL EXPRESS OR IMPLIED CONDITIONS, REPRESENTATIONS AND WARRANTIES, INCLUDING ANY IMPLIED WARRANTY OF MERCHANTABILITY, FITNESS FOR A PARTICULAR PURPOSE OR NON-INFRINGEMENT, ARE DISCLAIMED, EXCEPT TO THE EXTENT THAT SUCH DISCLAIMERS ARE HELD TO BE LEGALLY INVALID.

Table of Contents

Chapter 1. Introduction.....	7
1.1 What is Seagate BlackArmor® Backup?	7
1.2 Advantages	7
1.3 System requirements and supported media	8
1.3.1 Minimum system requirements	8
1.3.2 Supported storage media	9
1.3.3 Supported operating systems.....	9
1.3.4 Supported file systems.....	9
1.4 License policy	9
1.5 Technical support.....	10
Chapter 2. Seagate BlackArmor Backup installation and startup.....	12
2.1 Installing Seagate BlackArmor Backup.....	12
2.1.1 Installing Seagate BlackArmor Backup	12
2.2 Extracting Seagate BlackArmor Backup	13
2.3 Running Seagate BlackArmor Backup.....	13
2.4 Removing Seagate BlackArmor Backup	13
Chapter 3. General information.....	14
3.1 The difference between file archives and disk/partition images	14
3.2 Full, incremental and differential backups.....	14
3.3 BlackArmor Backup Secure Zone	15
3.4 Viewing disk and partition information	15
3.5 Try&Decide	16
3.6 BlackArmor DriveCleanser, File Shredder, and System Clean-up	16
3.7 Support for Zip format.....	16
Chapter 4. Getting to know Seagate BlackArmor Backup	18
4.1 BlackArmor One-Click Protection.....	18
4.2 Program workspace.....	20
Chapter 5. Creating backup archives	24
5.1 Selecting what data to back up	24
5.2 Performing backup	25
5.2.1 Selecting data for backup	25
5.2.2 Selecting the target archive location.....	27
5.2.3 Scheduling	28
5.2.4 Backup method	29
5.2.5 Source files exclusion.....	30
5.2.6 Selecting the backup options	31
5.2.7 Setting automatic consolidation.....	32
5.2.8 Providing a comment	33
5.2.9 The operation summary and the backup process	33
5.3 Fine-tuning your backups.....	33
5.3.1 Archive protection.....	33
5.3.2 Source files exclusion.....	34
5.3.3 Pre/post commands.....	34
5.3.4 Compression level.....	34
5.3.5 Backup performance	35
5.3.6 Archive splitting.....	36

5.3.7	File-level security settings.....	36
5.3.8	Error handling	36
5.3.9	Additional settings	37
5.3.10	Backup reserve copy settings.....	37
5.3.11	Creating a custom data category for backups	38
5.4	Making reserve copies of your backups	39
Chapter 6.	Restoring backup data.....	40
6.1	Restore under Windows or boot from CD?.....	40
6.1.1	Network settings in rescue mode	40
6.2	Restoring files and folders from file archives.....	40
6.3	Restoring disks/partitions or files from images	44
6.3.1	Starting the Restore Wizard.....	44
6.3.2	Archive selection.....	44
6.3.3	Restoration method selection.....	45
6.3.4	Selecting a disk/partition to restore	46
6.3.5	Selecting a target disk/partition.....	47
6.3.6	Changing the restored partition type	47
6.3.7	Changing the restored partition size and location.....	48
6.3.8	Assigning a letter to the restored partition	48
6.3.9	Setting restore options.....	48
6.3.10	Restoration summary and executing restoration	49
6.4	Setting restore options	49
6.4.1	Files to preserve during restoration	49
6.4.2	Pre/post commands.....	49
6.4.3	Restoration priority	50
6.4.4	File-level security settings.....	50
6.4.5	Additional settings	50
Chapter 7.	Try&Decide	51
7.1	Using Try&Decide.....	54
7.1.2	Try&Decide options.....	54
7.2	Try&Decide usage examples	54
Chapter 8.	Scheduling tasks.....	57
8.1	Creating scheduled tasks	57
8.1.1	Setting up once only execution	58
8.1.2	Setting up upon event execution.....	58
8.1.3	Setting up daily execution	59
8.1.4	Setting up weekly execution	60
8.1.5	Setting up monthly execution.....	60
8.2	Managing scheduled tasks	61
Chapter 9.	Managing BlackArmor Backup Secure Zone.....	62
9.1	Creating BlackArmor Backup Secure Zone	62
9.2	Resizing BlackArmor Backup Secure Zone.....	64
9.3	Changing password for BlackArmor Backup Secure Zone	65
9.4	Deleting BlackArmor Backup Secure Zone.....	66
Chapter 10.	Creating bootable media	67
Chapter 11.	Other operations.....	70
11.1	Validating backup archives	70
11.2	Operation results notification.....	72
11.2.1	Email notification	72

11.2.2 WinPopup notification.....	73
11.3 Viewing Tasks and Logs.....	74
11.4 Consolidating backups	76
11.5 Removing backup archives.....	79
Chapter 12. Exploring archives and mounting images	81
12.1 Searching	81
12.2 Google Desktop and Windows Search integration.....	83
12.3 Mounting an image.....	90
12.4 Unmounting an image	92
Chapter 13. Transferring the system to a new disk	94
13.1 General information.....	94
13.2 Security.....	95
13.3 Executing transfers.....	95
13.3.1 Selecting Clone mode.....	95
13.3.2 Selecting source disk.....	95
13.3.3 Selecting destination disk	96
13.3.4 Partitioned destination disk.....	97
13.3.5 Selecting partition transfer method.....	97
13.3.6 Cloning with manual partitioning	98
13.3.7 Cloning summary.....	100
Chapter 14. Adding a new hard disk	101
14.1 Selecting a hard disk	101
14.2 Creating new partitions.....	101
14.3 Disk add summary.....	102
Chapter 15. Security and Privacy Tools.....	104
15.1 Using File Shredder	104
15.2 BlackArmor DriveCleanser	105
15.3 Creating custom algorithms of data destruction.....	108
15.4 System Clean-up	109
15.5 System Clean-up Wizard settings.....	110
15.5.1 "Data Destruction Method" setting.....	110
15.5.2 "Files" setting	110
15.5.3 "Computers" setting.....	111
15.5.4 "Drive Free Space" setting	112
15.5.5 "Commands" setting.....	112
15.5.6 "Network Places Filter" setting	113
15.6 Cleaning up separate system components	113
Appendix A. Partitions and file systems.....	114
A.1 Hard disk partitions.....	114
A.2 File systems	114
A.2.1 FAT16.....	114
A.2.2 FAT32.....	115
A.2.3 NTFS.....	115
A.2.4 Linux Ext2.....	115
A.2.5 Linux Ext3.....	115
A.2.6 Linux ReiserFS.....	116
Appendix B. Hard disks and BIOS setup	117
B.1 Installing hard disks in computers	117
B.1.1 Installing a hard disk, general scheme.....	117
B.1.2 Motherboard sockets, IDE cable, power cable.....	118

<i>B.1.3</i>	<i>Configuring hard disk drives, jumpers</i>	118
B.2	BIOS	119
<i>B.2.1</i>	<i>Setup utility</i>	119
<i>B.2.2</i>	<i>Standard CMOS setup menu</i>	120
<i>B.2.3</i>	<i>Arranging boot sequence, advanced CMOS setup menu</i>	121
<i>B.2.4</i>	<i>Hard disk initialization errors</i>	122
B.3	Installing a SATA hard drive	123
<i>B.3.1</i>	<i>Steps for installing a new internal SATA drive</i>	123
Appendix C. Hard Disk Wiping methods		125
C.1	Information wiping methods' functioning principles.....	125
C.2	Information wiping methods used by Seagate BlackArmor Backup	126
Appendix D. Startup Parameters		127

Chapter 1. Introduction

1.1 What is Seagate BlackArmor® Backup?

Seagate BlackArmor® Backup is an integrated software suite that ensures security of all information on your PC. It can back up the operating system, applications, settings and all of your data, while also securely destroying any confidential data you no longer need. With this software, you can back up selected files and folders, Windows applications' settings, settings and messages of Microsoft e-mail clients — or even the entire disk drive or selected partitions. Should your disk drive become damaged or your system attacked by a virus or malware, you can restore the back-up data quickly and easily, eliminating hours or days of work trying to rebuild your disk drive's data and applications from scratch.

Seagate BlackArmor Backup provides you with all the essential tools you need to recover your computer system should a disaster occur, such as losing data, accidentally deleting critical files or folders, or a complete hard disk crash. If failures occur that block access to information or affect system operation, you will be able to restore the system and the lost data easily.

The unique technology implemented in Seagate BlackArmor Backup allows you to perform exact, sector-by-sector disk backups, including all operating systems, applications and configuration files, personal settings, and data.

Seagate BlackArmor Backup helps you protect your identity as well. Simply deleting old data will not remove it permanently from your computer. Seagate BlackArmor Backup now includes BlackArmor DriveCleanser that permanently destroys files and wipes personal information from partitions and/or entire disks, as well as a wizard that cleans up your Windows system of all traces of user activity.

You can store backups on Seagate BlackArmor Network Attached Storage (NAS) and Direct Attached Storage (DAS) devices, also on Maxtor DAS.

When performing scheduled backup tasks, Seagate BlackArmor Backup automatically selects a backup mode (full, incremental, differential) in accordance with the backup policy set by the user.

If you are going to install a new hard disk drive, Seagate BlackArmor Backup will help you to transfer information from the old one in minutes, including operating systems, applications, documents, and personal settings. After migrating to the new hard disk you can destroy all confidential information on the old one securely. This is the recommended procedure if you intend to donate, throw away, or sell the old hard disk drive.

Wizards and a Windows Vista-style interface will make your work easier. Just perform a few simple steps and let Seagate BlackArmor Backup take care of everything else! When a system problem occurs, the software will get you up and running in no time.

1.2 Advantages

One-Click Protection – During the first start of Seagate BlackArmor Backup after installation, the program will take stock of your computer storage devices and if you have enough free space on Seagate BlackArmor drives (DAS or NAS, depending on which licensing you have selected); it will offer to immediately protect your system by backing up your system volume and Master Boot Record to the storage location of its choice. In addition, Seagate BlackArmor Backup will offer you to refresh such backups regularly (by default, once

every seven days). So you simply need to click **Protect** and your system will be protected from a disaster.

- **File search using Google Desktop and Windows Search** – If you use one of these search engines, you will be able to search for files through multiple archives by name or by a part of the name and then restore individual files easily and quickly. In addition, they provide Seagate BlackArmor Backup with the ability to perform full-text indexing of the files in *.tib archives, so you will be able to perform searches of the files content.
- **Support for Zip format** – Now you can create file-level backup archives as zip files. Zip is one of the most widely used and popular archiving formats. In addition, Microsoft Windows has built-in support of this file format making it possible to extract files from backups created by Seagate BlackArmor Backup without using the program itself.
- **Consolidation of backup files** – you can create a consistent copy of an archive while deleting selected backups. This allows deleting the backups you do not need anymore from any archive without harming that archive.
- **Automatic consolidation** - you can set limitations for backup archives, namely maximum archive size, maximum number of backups, and maximum storage period for the archive files. In case any of the preset limits are exceeded, Seagate BlackArmor Backup will combine the first full backup with the next incremental one into one full backup which will be dated the later backup date. Then, if necessary, this backup will be combined with the next, until the occupied storage space (or number of backups) decreases to the preset limit. Thus, the archive integrity will not be affected, in spite of the fact that the oldest backups will be deleted. This procedure is called automatic consolidation.
- **Automatic computer shutdown after backup or restoration finishes** – you can now perform a backup at night and go to sleep without bothering about turning off the computer – the program will do this on its own.
- **More user-friendly** – Completely redesigned user interface and usability enhancements make Seagate BlackArmor Backup easier to use than ever before.

1.3 System requirements and supported media

1.3.1 Minimum system requirements

Seagate BlackArmor Backup requires the following hardware:

- Pentium processor or higher
- 128 MB RAM
- CD-RW/DVD-RW drive for bootable media creation
- Mouse or other pointing device (recommended)
- Seagate BlackArmor external drives

We recommend you to connect Seagate BlackArmor drives via USB cables.

1.3.2 Supported storage media

- Seagate BlackArmor external drives
- Seagate BlackArmor NAS
- Other Seagate BlackArmor DAS drives
- Maxtor DAS drives

1.3.3 Supported operating systems

Seagate BlackArmor Backup has been tested on the following operating systems:

- Windows XP SP 3
- Windows XP Professional x64 Edition SP2
- Windows Vista SP 1 (all editions)

Seagate BlackArmor Backup also enables the creation of a bootable CD-R/DVD-R that can back up and restore a disk/partition on a computer running any Intel- or AMD- based PC operating system, including Linux®. The only exception is the Intel-based Apple Macintosh, which is not supported in native mode at this time.

1.3.4 Supported file systems

- FAT16/32
- NTFS
- Ext2/Ext3
- ReiserFS
- Linux SWAP

If a file system is not supported or is corrupted, Seagate BlackArmor Backup can copy data using a sector-by-sector approach.



The Ext2/Ext3, ReiserFS, and Linux SWAP file systems are supported only for disk or partition backup/restore operations. You cannot use Seagate BlackArmor Backup for file-level operations with these file systems (file backup, restore, search, as well as image mounting and file restoring from image), as well as for backups to disks or partitions with these file systems.

1.4 License policy

By default, Seagate BlackArmor Backup supports one license for Seagate BlackArmor DAS devices (i.e., one Seagate BlackArmor drive license to use Seagate BlackArmor Backup only on one computer), and 5 or 10 licenses for Seagate BlackArmor NAS devices (depending on the model). If the drive is detected, Seagate BlackArmor Backup uses licenses from the external drive; otherwise a dialog requesting to attach a Seagate BlackArmor drive or select a Seagate BlackArmor NAS with available backup client licenses, and then the program starts.

Hereafter, if Seagate DAS is attached, One-Click Protection will be set up to back up to **MyOneClickBackup** folder of directly attached storage and the first discovered Seagate DAS will be used as the default backup location (the root of the DAS as well). If Seagate BlackArmor NAS is detected, its available licenses will be used and the backup location for One-Click Protection will be `\\BlackArmorNAS_name\Public\Backups\computer_name.tib`, for

backing up the program will use the Seagate BlackArmor NAS by default. Also you can select the required Seagate BlackArmor NAS manually by IP address or select it from the list. In case a Seagate BlackArmor NAS is selected, on the first run of the **One-Click Protection** wizard a folder **Backups** will be created on the Seagate BlackArmor NAS share **Public**, and then it will be used as a default location.

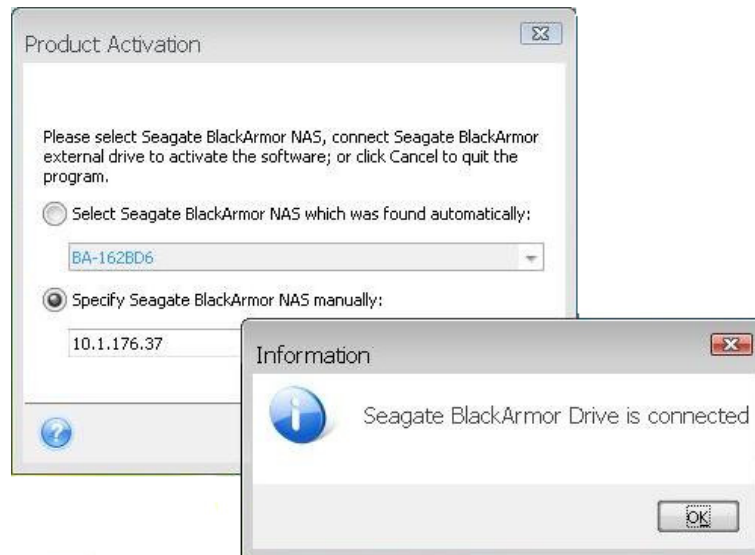

If during the first launch of the program a Seagate BlackArmor DAS was attached, but then for any reason was disconnected, Seagate BlackArmor Backup will show a message asking to connect it again.



If you need more Seagate BlackArmor NAS licenses, please visit <http://www.seagate.com/backupsoftwareoffers/>.

Note in case Seagate BlackArmor Backup uses Seagate BlackArmor **DAS** licensing, the bootable media will ask to connect a Seagate BlackArmor DAS drive while loading. And if a type of the licensing still is not selected and the **Media Builder** wizard was run right after installing Seagate BlackArmor Backup, then the bootable media, created before the product activation, will not load.

1.5 Technical support

Users of legally purchased and registered copies of Seagate BlackArmor Backup are entitled to free technical support. If you experience problems installing or using Seagate products that you can't solve yourself by using this guide, then please contact Seagate Technical Support.

More information about contacting Seagate Technical Support is available at the following link: <http://www.seagate.com/www/en-us/support>.

In order to open a support trouble ticket, please fill out the Web form on the Seagate site; support will only open a trouble ticket if it is initiated from this form.

Chapter 2. Seagate BlackArmor Backup installation and startup

2.1 Installing Seagate BlackArmor Backup

2.1.1 Installing Seagate BlackArmor Backup

To install Seagate BlackArmor Backup:

- Run the Seagate BlackArmor Backup setup file.
- In the Install Menu, select the program to install: Seagate BlackArmor Backup.
- Select the preferable language of the License Agreement.
- Follow the install wizard instructions on the screen.

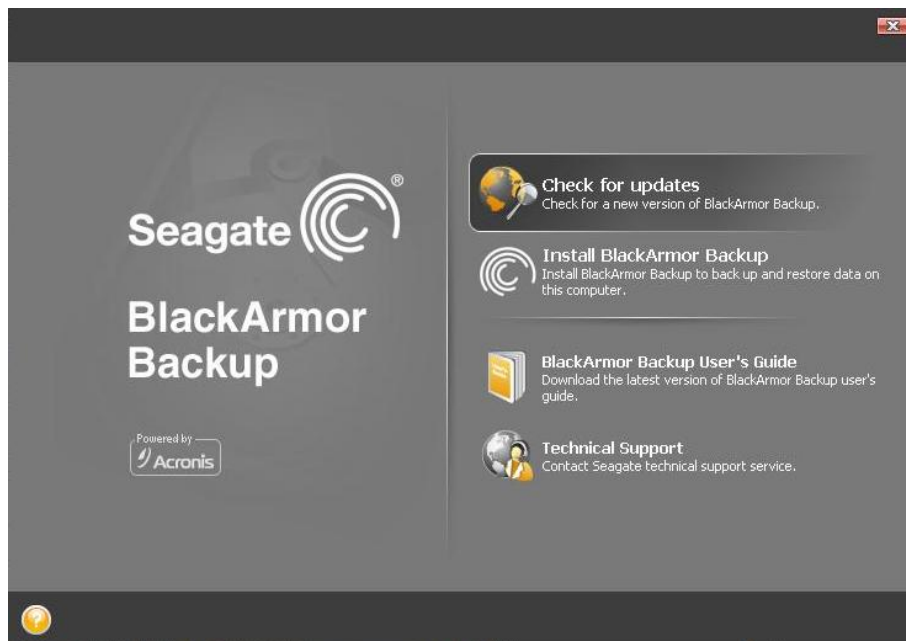

Typical, **Custom** and **Complete** installation is available. Having pressed **Custom**, you can choose not to install **Rescue Media Builder**.

With **Rescue Media Builder** you can create bootable rescue disks (see details in *Chapter 10. Creating bootable media*). Installing the **Bootable Rescue Media Builder** will allow you to create bootable media or its ISO image at any time from the main program window or running **Bootable Rescue Media Builder** on its own.



When installed, Seagate BlackArmor Backup creates a new device in the Device Manager list (**Control Panel -> System -> Hardware -> Device Manager -> Seagate Devices -> BlackArmor Backup Archive Explorer**). Do not disable or uninstall this device, as it is necessary for connecting image archives as virtual disks (see *Chapter 12. Exploring archives and mounting images*).

2.2 Extracting Seagate BlackArmor Backup

When installing Seagate BlackArmor Backup, you can save the setup (.msi) file on a local or network drive. This will help when modifying or recovering the existing component installation.

To save the setup file:

- Run the Seagate BlackArmor Backup setup file.
- In the Install Menu, right-click on the program name and select **Extract**.
- Select a location for the setup file and click **Save**.

Recovering or updating the existing Seagate BlackArmor Backup installation with use of the .msi file must be done from the command line as follows:

1. Choose **Start -> Run**
2. Type *cmd*.
3. When the command-line interpreter window opens, type the following command:
*msiexec /i path_to_msi_file\msi_file_name.msi REINSTALL=ALL
REINSTALLMODE=vomus*
4. After the install wizard window opens, choose **Typical**, **Custom** or **Complete** installation for repairing or changing the program's components.

2.3 Running Seagate BlackArmor Backup

You can run Seagate BlackArmor Backup in Windows by selecting **Start -> Programs -> Seagate -> BlackArmor Backup-> BlackArmor Backup** or by clicking on the appropriate shortcut on the desktop.

If your disk data is totally corrupted and the operating system cannot boot, load the standalone Seagate BlackArmor Backup version from the bootable media, supplied with the retail box or created by you using Rescue Media Builder. This boot disk will allow you to restore your disk from a previously created image.

2.4 Removing Seagate BlackArmor Backup

Select **Start -> Settings -> Control panel -> Add or remove programs -> <BlackArmor Backup > -> Remove**. Then follow the instructions on the screen. You may have to reboot your computer afterwards to complete the task.

If you use Windows Vista, select **Start -> Control panel -> Programs and Features -> < BlackArmor Backup > -> Remove**. Then follow the instructions on the screen. You may have to reboot your computer afterwards to complete the task.

Chapter 3. General information

3.1 The difference between file archives and disk/partition images

A backup archive is a file or a group of files (also called “backups” in this guide), that contains a copy of selected file/folder data or a copy of all information stored on selected Seagate BlackArmor NAS or Seagate\Maxtor DAS.

When you back up files and folders, only the data, along with the folder tree, is compressed and stored.

Backing up disks and partitions is performed in a different way: Seagate BlackArmor Backup stores a sector-by-sector snapshot of the disk, which includes the operating system, registry, drivers, software applications and data files, as well as system areas hidden from the user. This procedure is called “creating a disk image,” and the resulting backup archive is often called a disk/partition image.



By default, Seagate BlackArmor Backup stores only those hard disk parts that contain data (for supported file systems). Further, it does not back up swap file information (pagefile.sys under Windows XP/Vista) and hiberfil.sys (a file that keeps RAM contents when the computer goes into hibernation). This reduces image size and speeds up image creation and restoration. However, you might use the **Create an image using the sector-by-sector approach** option that lets you include all of the sectors of a hard disk in an image.



A partition image includes all files and folders. This includes all attributes (including hidden and system files), boot record, and FAT (file allocation table); as well as files in the root directory and the zero track of the hard disk with master boot record (MBR).



A disk image includes images of all disk partitions as well as the zero track with master boot record (MBR).

By default, files in all Seagate BlackArmor Backup archives have a “.tib” extension. Do not change this file extension.

It is important to note that you can restore files and folders not only from file archives, but from disk/partition images too. To do so, mount the image as a virtual disk (see *Chapter 12. Exploring archives and mounting images*) or start the image restoration and select **Restore specified files or folders**.

3.2 Full, incremental and differential backups

Seagate BlackArmor Backup can create full, incremental and differential backups.

A **full backup** contains all data at the moment of backup creation. It forms a base for further incremental or differential backup or is used as a standalone archive. A full backup has the shortest restore time compared to incremental or differential ones.

An **incremental backup** file only contains data changed since the last backup of any type (full, incremental, or differential one). Therefore, it is smaller and takes less time to create, but as it doesn’t contain all data; all the previous backups and the initial full backup are required for restoration.

Unlike an incremental backup, when every backup procedure creates the next file in a “chain”, a **differential backup** creates an independent file, containing all changes since the

last full backup. Generally, a differential backup will be restored faster than an incremental one, as it does not have to process through a long chain of previous backups.

A standalone full backup might be an optimal solution if you often roll back the system to its initial state or if you do not like to manage multiple files. If you are interested in saving only the last data state to be able to restore it in case of system failure, consider the differential backup. It is particularly effective if your data changes tend to be few compared to the full data volume.

The same is true for incremental backup. These are most useful when you need frequent backups and the ability to roll back to a specific point in time. Having created a full backup once, if you then create an incremental backup each day of a month, you will get the same result as if you created full backups every day. Incremental images are considerably smaller than full or differential images.

Incremental or Differential?

The difference is typically that in an incremental backup, only the files changed or added since the last time the backup ran are added to the archive. With a differential backup, all the files changed or added since the initial full backup, are added to the archive. Thus, differential backups take longer to run than incremental backups. When restoring from an incremental backup, the program must copy the entire initial backup and then step through each of the previous backups to retrieve all the updated files. A differential backup, on the other hand, can be restored more quickly because the software must copy only the original backup and the most recent one.



An incremental or differential backup created after a disk is defragmented might be considerably larger than usual. This is because the defragmentation program changes file locations on the disk and the backups reflect these changes. Therefore, it is recommended that you re-create a full backup after disk defragmentation.

3.3 BlackArmor Backup Secure Zone

The BlackArmor Backup Secure Zone is a special, hidden partition on the computer system. Ordinary applications cannot access it.

The BlackArmor Backup Secure Zone is available only for the Try&Decide feature.

For information on how to create, resize or delete BlackArmor Backup Secure Zone using this wizard, see *Chapter 9. Managing BlackArmor Backup Secure Zone*.

3.4 Viewing disk and partition information

You can change the way data is represented in all schemes you see in various wizards.

To the right are three icons: **Arrange Icons by**, **Choose Details** and **i (Display the properties of the selected item)**, the latter duplicated in the context menu opened by right-clicking objects.

To sort messages by a particular column, click the header (another click will switch the messages to the opposite order) or the **Arrange Icons by** button and select the column.

To select columns to view, right-click the headers line or left-click the **Choose Columns** button. Then flag the columns you want to display. When left-clicking the **Choose Columns** button, you can also change the display order of columns using the **Move Up** and **Move Down** buttons.

If you click the **i (Display the properties of the selected item)** button, you will see the selected partition or disk properties window.

This window contains two panels. The left panel contains the properties tree and the right describes the selected property in detail. The disk information includes its physical parameters (connection type, device type, size, etc.); partition information includes both physical (sectors, location, etc.), and logical (file system, free space, assigned letter, etc.) parameters.

You can change the width of a column by dragging its borders with the mouse.

3.5 Try&Decide

The Seagate BlackArmor Backup Try&Decide feature allows you to perform potentially dangerous operations such as software installation or opening e-mail attachments without putting your PC at risk. It does this by creating essentially a controlled, secure, temporary workspace that is insulated from the rest of your computer. If the system crashes or your computer stops responding during these operations, you should revert the system to the previous state by discarding changes made in the Try&Decide mode. If operations are successful, you have a choice of applying the changes to the real system. (For more details see *Chapter 7. Try&Decide.*)

3.6 BlackArmor DriveCleanser, File Shredder, and System Clean-up

Seagate BlackArmor Backup contains utilities for secure destruction of data on an entire hard disk drive, individual partitions, as well as for erasing individual files and eliminating user system activity traces. When replacing your old hard drive with a new, higher-capacity one, you may unwittingly leave on the old disk lots of personal and confidential information that can be recovered, even if you have reformatted it. The BlackArmor DriveCleanser provides for the destruction of confidential information on hard disk drives and/or partitions with the help of techniques that meet or exceed most national and state standards. You can select an appropriate data destruction method depending on the importance of your confidential information. The File Shredder provides the same capabilities for individual files and folders. Finally, the System Clean-up wizard ensures elimination of all your activity traces; while working with a PC, you leave thousands of bytes of evidence showing your actions (records in various system files) that you don't even know about. This could include user names and passwords, as well as other personal information that could be used to steal your identity if it fell into the wrong hands. This utility wipes them completely from the disk drive.

3.7 Support for Zip format

Now you will be able to retrieve files from backups anywhere without using Seagate BlackArmor Backup, if you choose the zip format instead of the tib format.



Please, be aware that built-in support of zip files in Windows does not cover operations with multivolume zip archives, and zip archives exceeding 4GB in size or which contain files of more than 4GB each.

The Zip format is available when backing up files and/or folders as well as when making reserve copies of your backups. Seagate BlackArmor Backup provides for the zip format most of the functionality available for the tib format, except password protection and encryption –

you can schedule backups, validate zip backup archives, restore files and folders from zip archives, make incremental and differential backups, and so on.



Seagate BlackArmor Backup can restore and validate only its own zip archives. If a zip archive was created by a file archiver program, it cannot be restored and validated by Seagate BlackArmor Backup.

Chapter 4. Getting to know Seagate BlackArmor Backup

4.1 BlackArmor One-Click Protection

BlackArmor One-Click Protection tool allows you to begin protecting your computer as soon as you install Seagate BlackArmor Backup. During the first start of the just installed Seagate BlackArmor Backup, the program will offer you to protect your computer by immediately backing up its system volume and Master Boot Record (MBR) as well as scheduling subsequent full backups.



The BlackArmor One-Click Protection tool performs only full backups of the system volume; scheduling an incremental or differential backup is not possible. In addition, it does not support backup of drives protected by BitLocker Drive Encryption in Windows Vista.



If Seagate BlackArmor DAS is attached, One-Click Protection will be set up to back up to **MyOneClickBackup** folder of directly attached storage and the first discovered Seagate DAS will be used as the default backup location (the root of the DAS as well). If Seagate BlackArmor NAS is detected, its available licenses will be used and the backup location for One-Click Protection will be `\\BlackArmorNAS_name\Public\Backups\computer_name.tib`; for backing up the program will use the Seagate BlackArmor NAS by default.

Seagate BlackArmor Backup will take stock of your computer's configuration and then offer the optimum destination for backups.

For this purpose the program will use the following algorithm:

- 1) First of all the program estimates the space on the Seagate BlackArmor NAS or Seagate BlackArmor DAS drive required for operation of the One-Click Protection tool. As the *average* compression ratio when backing up data into tib files is 2:1, you can use this value as a guide. Let's say your system partition has 20GB of programs and data. Under normal conditions, that will compress down to approximately 10GB and the disk space required for

operation of the One-Click Protection tool might amount to 10GB plus 250 MB for temporary files.

After applying this algorithm to your computer configuration, Seagate BlackArmor Backup will offer the optimum place for storing your backups. If you would prefer another storage location, click the **Specify destination** link and select the storage location most suitable for you.

Clicking **Protect** will start the backup task. But before proceeding with the backup, the program will ask you under whose user credentials the subsequent scheduled backups will run.

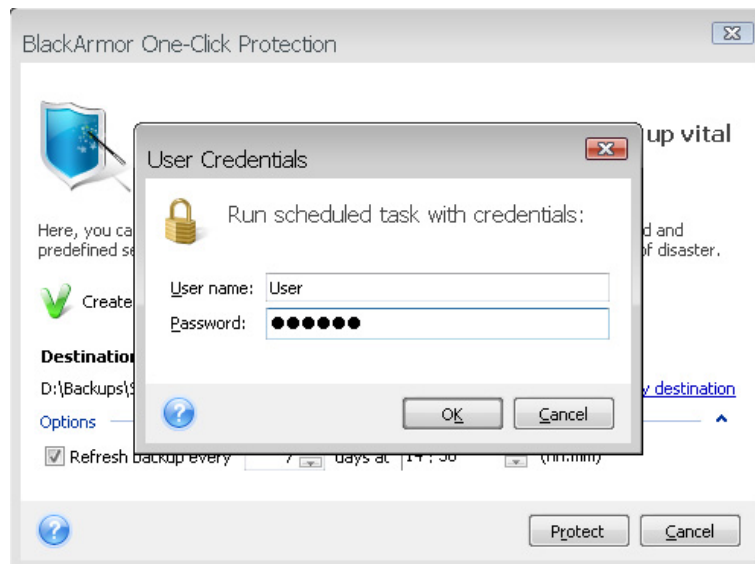

Clicking **Cancel** will cancel One-Click Protection. If you decide to use this feature later, click **Home** on the sidebar and then choose **One-Click Protection** on the right pane of the Welcome screen.

The system will always keep the last backup archive. When a task for another backup begins, the older backup is deleted – freeing space for the backup in progress.

If there is not enough free space on your Seagate BlackArmor NAS or DAS device (depending on which licenses you are using), the program will notify you that it cannot back up the system volume and will suggest that you specify a destination for backup yourself.

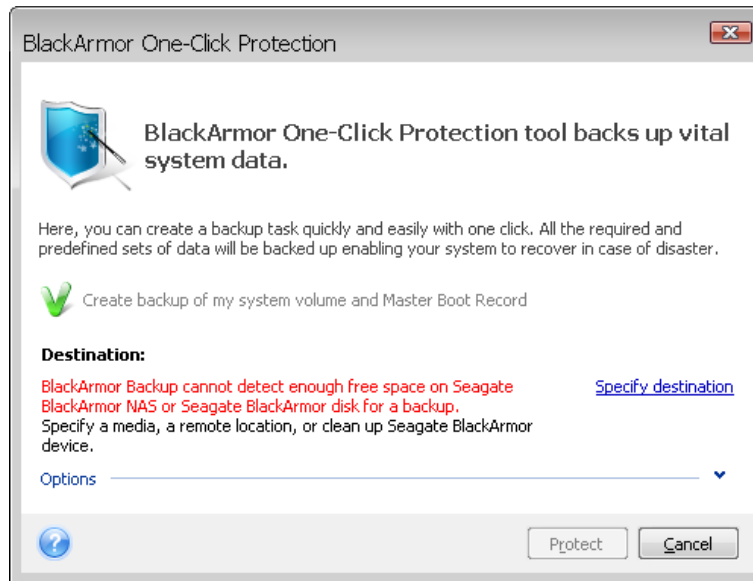

4.2 Program workspace

Starting Seagate BlackArmor Backup takes you to the Welcome screen. This screen provides quick access to practically all the program's functionality.

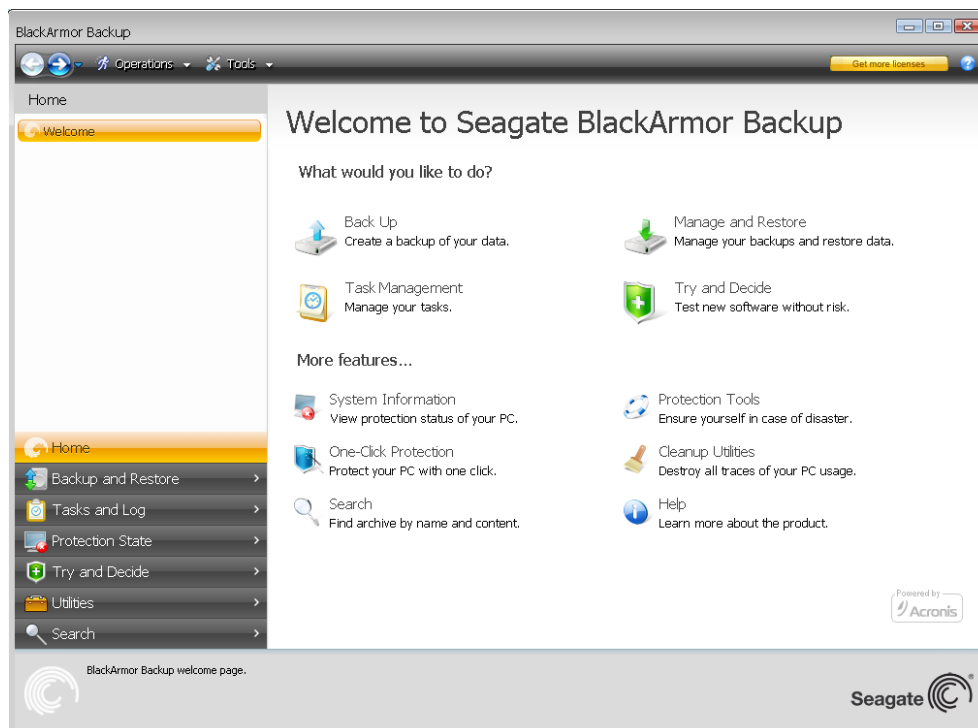

Clicking the items in the right pane takes you to the corresponding wizard or screen where you can either start the selected task or function right away or make further selections.

All the features listed in the right pane are duplicated on the left side of the screen occupied by the so called *sidebar*. The sidebar also provides easy access to all functionality of Seagate BlackArmor Backup. The main functions are listed in the lower part of the sidebar. If you choose an item in the lower part, the upper part of the sidebar displays subitems related to

the chosen item (if any) and the right part of the main window shows detailed information for the current subitem or a list of options available for that subitem.

Status bar

At the bottom of the main window, there is a status bar that briefly describes the selected operation or screen. If you select a backup archive, task or log, the status bar will show information on the selected item.

Taskbar notification area icon

During most of the operations, a special indicator icon appears in the Windows taskbar notification area (the right portion of the status bar with the clock). If you mouse over the icon, you will see a tool tip indicating the operation's progress. Right-clicking on the icon opens a contextual menu where you can change process priority or cancel the operation if necessary. This icon doesn't depend on the main program window being open. It is present for background execution of scheduled tasks as well.

Seagate BlackArmor Backup uses wizards, which guide you through many operations. Like the main program window, wizards also have the sidebar listing all the steps (both required and optional) needed for completing the operation. For example, see the Backup Wizard screenshot below.

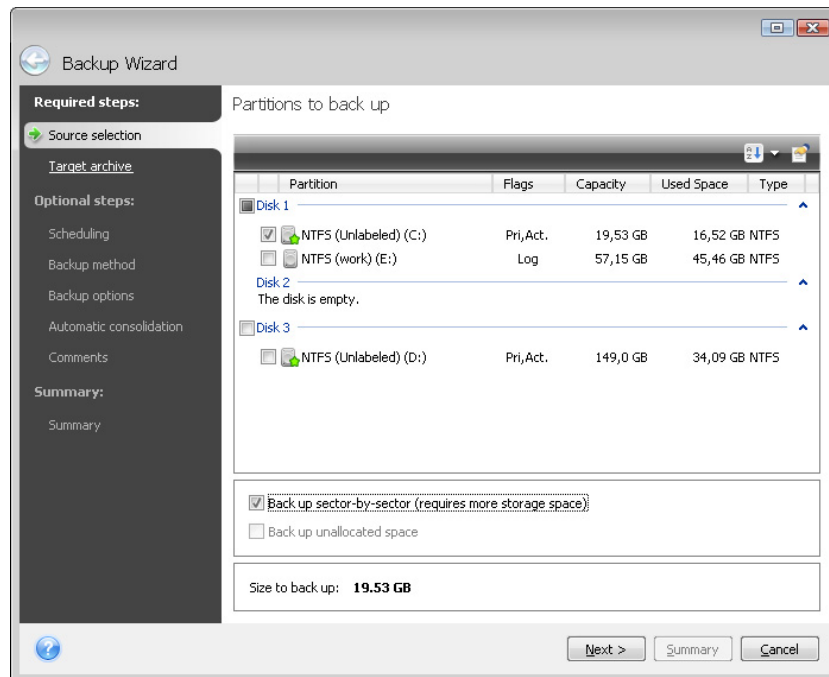

The completed steps are marked with green checkmarks. The green arrow shows the current step. After you complete all the required steps, the **Summary** button becomes available. If you wish to omit the optional steps, click **Summary**, read the summary of the operation to be performed (to make sure that the default settings satisfy you) and then click **Proceed** to start the task. Otherwise proceed to the optional steps where you can change the default settings for the current task.

And now let's get acquainted with some other screens you will use while working with Seagate BlackArmor Backup. One of the most important and informative screens is Protection State. It shows a wealth of information on the protection state of your computer and permits taking measures that will enhance protection of your system (or provide it if the system is as of yet unprotected) – the screen has links for creating a system partition

backup, and bootable rescue media. In addition, you will get information on the number of backup archives, as well as the date and time of the last backup, number of scheduled tasks and the last task result, and state of the Try&Decide mode. The screen also shows information on the state of your hard disks (total capacity, free space, space occupied by backup archives from Try&Decide and other files), information on the state of the BlackArmor Backup Secure Zone (free and occupied space).

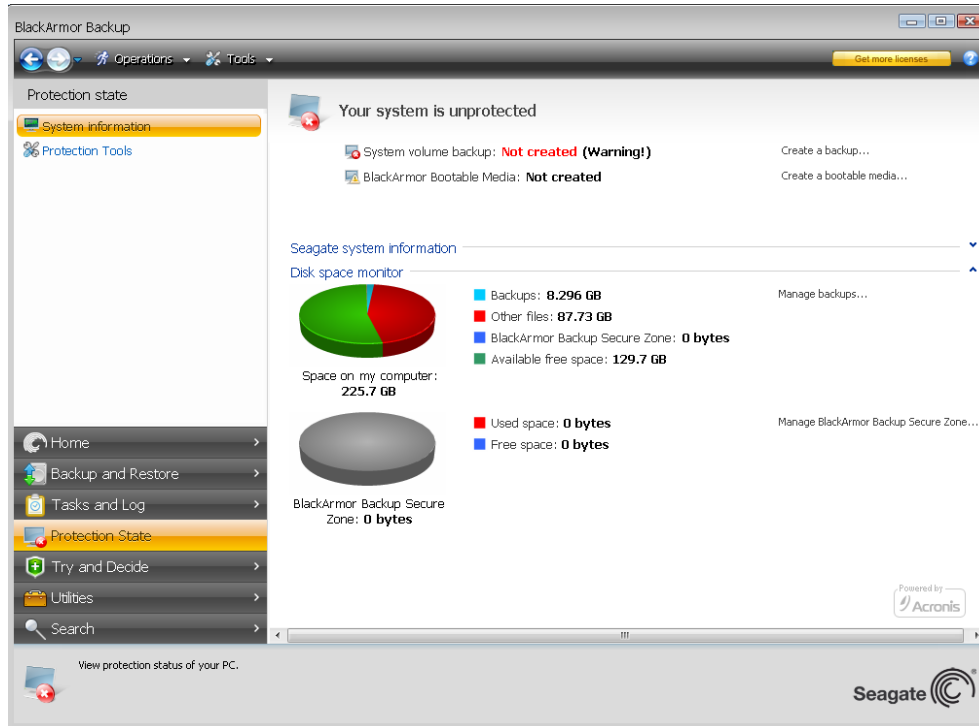

To go to one more screen of interest, click **Backup and Restore -> Manage and restore** on the sidebar. This screen gives detailed information on your backup archives and provides for quickly performing operations on these archives – Restore, Validate, Remove, Consolidate, Update, Explore backup archives and Mount image backups by a single click on a button on the toolbar. Clicking the button starts the appropriate wizard or performs the appropriate action. On this screen you can assign ratings to your backups, for instance, you may want to assign a high rating to an important backup. A backup rating is indicated by the number of "stars" in the **Rating** column (more stars means higher rating). The default rating is three stars, but you can raise or lower it by clicking on the stars in the column. The assigned backup ratings may be helpful, for example, when sometime later you will need to consolidate the backups stored in an archive – it will be easier to choose which backups to keep after consolidation. For more information on manual backup consolidation see *11.4 Consolidating backups*. In addition, these ratings might save you a lot of time you will otherwise spend on exploring multiple files in your backup archives trying to guess which of the outdated backups can be deleted without losing important data.

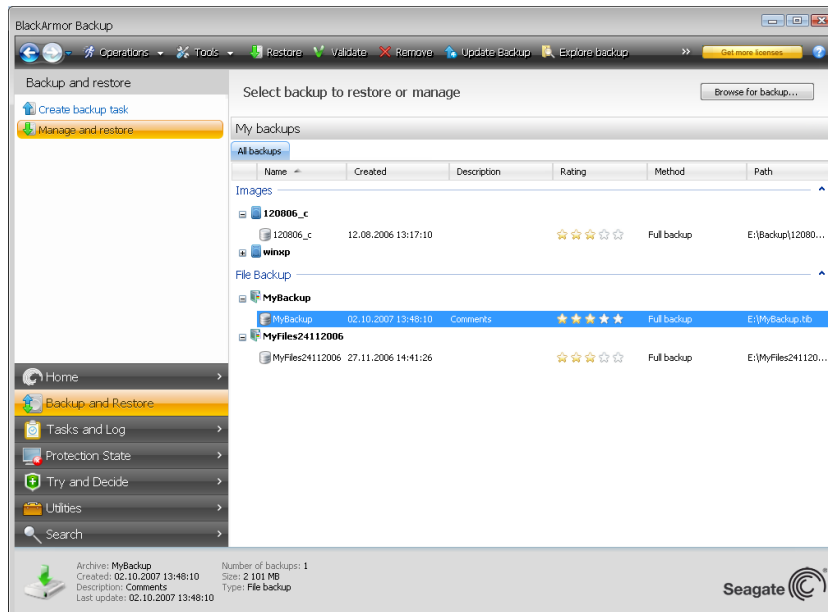

Another useful screen shows logs of program operations and scheduled tasks. A calendar provides quick access to the logs (for past dates) or tasks (for future dates). You just click on a desired date. For more information see [11.3 Viewing Tasks and Logs](#).

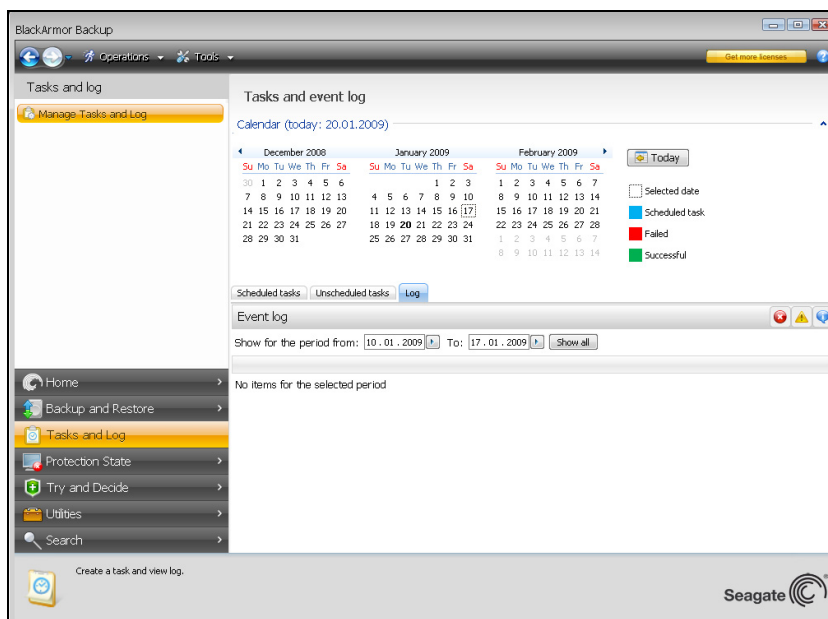

We will not bore you with a description of other screens, because many of them are self-explanatory and some are described in the appropriate chapters of this guide. In addition, all screens have brief descriptions of the features they allow to access or use and you can always open contextual help by clicking the corresponding button.

By the way, you can also select all the features through the main program menu, which is always at your disposal on the toolbar.

Chapter 5. Creating backup archives

5.1 Selecting what data to back up

As operating systems and application software become ever larger (for example, Windows Vista x64 requires 15GB of free space on a hard disk), usually it will take you several hours to reinstall your operating system and application software from original CDs or DVDs on a new hard disk. Furthermore, the practice of buying application software by downloading from the Internet is becoming more and more popular. If you lose your registration information, for example, the activation key and/or registration number, which are usually sent by software vendors through e-mail, you may have problems with restoring your right to use the application. So making a backup of your entire system disk (making a disk image) will save you a lot of valuable time in case of a disaster, as well as safeguard you against other possible problems.

Backing up the entire system disk (creating a disk image) takes more disk space, but enables you to restore the system in minutes in case of a system crash or hardware failure. Moreover, the imaging procedure is much faster than copying files and could speed up the backup process significantly when it comes to backing up large volumes of data (see details in *3.1 The difference between file archives and disk/partition images*).

You might think it would take a while to make a copy of your entire hard disk, but the proprietary technologies used in Seagate BlackArmor Backup ensure that image creation is quite fast. And the program can also back up *incrementally or differentially*, so after the first time, updating your image to reflect the current state of your hard disk requires only copying the files that are new or changed and will require much less time. Because images can save you a lot of time when you need to recover the operating system, it is recommended that you make them part of your backup strategy. In our opinion creating your system volume image backup is vital for protecting your computer system from a disaster, so now Seagate BlackArmor Backup offers to back up the system volume and Master Boot Record during the first start of the program after installation. For more information see *4.1 BlackArmor One-Click Protection*.

Images, however, provide no defense against damaged files. If your hard disk contains damaged files when you are making an image, those problems will appear in the image as well.

For that reason, although we strongly recommend you to create images of your hard disk on a regular basis, that is just part of a reliable backup strategy. You should supplement the images with file archives.

Do you need file-level backups?

Do you have bank records, e-mails, photos, etc. you accumulated on your computer for several years? Hardware and software can be replaced, your personal data cannot.

Though there may be some exceptions, the optimal backup strategy for most users consists of creating both images and file-level backups.

After the initial full backup, file-level backups usually take comparatively little time to run, making it easy to back up your data once (or even several times) each day. This ensures that your most recent backup is never more than a day old. Because they also offer

insurance against accidental deletion (or change) and file damage, file-level backups are an essential part of a good backup strategy. But file-level backups alone are not sufficient for two main reasons:

1) If your startup hard drive completely fails, you won't be able to do any work at all until you've replaced it; and 2) Reinstalling an operating system and applications from their original CDs or DVDs is a lengthy and arduous procedure that you could avoid (or speed up greatly) with an image of your hard disk.

You should create images of your primary disk and any other volume you normally use. If you have multiple partitions on a drive, it is advisable to include all of them in the image, because failure of the hard drive in most cases will mean that all the partitions it contains also fail.

Here are some more recommendations you can use to plan your backups. You should also keep your personal data separate from your operating system and applications. Such an arrangement allows speeding up the creation of data disk (or partition) images and reduces the amount of information you will need to restore.

5.2 Performing backup

1. Start Seagate BlackArmor Backup
2. Choose **Backup and Restore** in the lower area of the sidebar and the **Create backup task** item will be selected by default.
3. Select what type of data you want to back up.

Seagate BlackArmor Backup offers you the following backup types:

My Computer (image backup of any set of disks/partitions)

My Data (file-level backup of any set of files, folders, or an entire file category)

System State (file-level backup of system files, drivers, etc.)

My E-mail (file-level backup of Microsoft Outlook, Microsoft Outlook Express, and Windows Mail settings and messages).

My Application Settings (file-level backup of Windows applications settings)



File-level backup operations are supported only for the FAT and NTFS file systems.

Selecting a backup type starts the Backup Wizard, which will guide you through the steps of creating a backup task. You can also start the Backup Wizard by choosing **Operations -> Backup** in the main menu and then selecting a backup type. Depending on the backup type chosen, the number of steps in the Backup Wizard may change. For example, in case of backing up the System State, the program backs up predefined data and requires the minimum number of settings for configuring a backup task.

5.2.1 Selecting data for backup

When the Backup Wizard screen appears, select the data you wish to back up (in case of choosing the System State, this step will be omitted).

My Computer - select the disks or partitions to back up. You can select a random set of disks and partitions. The wizard's right pane shows the hard drives of your computer.

Selecting a hard drive results in selecting all partitions on that drive. If a hard drive has more than one partition, you may want to select individual partitions for backing up. To do so, click on the Down arrow at the right of the drive's line. Select the desired partition(s) in the displayed partition list. By default the program copies only the hard disk sectors that contain data. However, sometimes it might be useful to make a full sector-by-sector backup. For example, perhaps you deleted some files by mistake and want to make a disk image before trying to undelete them because sometimes un-deleting may create havoc in the file system. To make a sector-by-sector backup, select the **Use the sector-by-sector approach** box. Please note that this mode increases processing time and usually results in a larger image file because it copies both used and unused hard disk sectors. In addition, when configuring a sector-by-sector backup of a complete hard disk you can include in the backup unallocated space on the hard disk by selecting **Back up unallocated space**. Thus you will include in the backup all physical sectors on the hard drive.

My Data - select the file category(s) to back up: **documents, finance, images, music,** and **video**. Each category represents all files of associated types found on the computer's hard drives. Furthermore, you can add any number of custom categories containing files and folders. The new categories will be remembered and displayed along with the above. You can change contents of any custom or default file category (edit the category) or delete it. The default file categories cannot be deleted.

For more information on custom categories see *5.3.11 Creating a custom data category for backups*. If you do not want to keep custom contents of the current backup by creating a data category, simply select the files/folders from the tree. This set will be effective only for the current backup task. File filtering can be applied to manually added folders in the optional **Source files exclusion** step.

My Application Settings - back up custom settings of Windows applications. This is a subset of file-level backup that backs up predefined folders and requires minimum user selections. The program displays a list of supported applications that has been found on the computer, sorted by categories. You can select a random set of categories and applications.



It is important to note that the program backs up only your settings, and not the application executable files. If an application seems to malfunction or ceases to run, reinstall it using the last updates and then recover your settings from the backup.

To select all the supported applications found on the computer for backing up, check the Installed Applications box. For instant messenger applications, the program will back up both the settings and history.

The list of supported applications will be expanded gradually. Updates will be available with new program builds or via the Internet.

My E-mail - Seagate BlackArmor Backup offers a straightforward way to back up messages, accounts and settings for Microsoft Outlook 2000, 2002, 2003, 2007, Microsoft Outlook Express, and Windows Mail. E-mail backup is a subset of file-level backups that backs up predefined folders and requires minimum user selections. However, if need be, you can select Microsoft Outlook components and folders individually. The list of supported e-mail clients will be gradually built up. Updates will be available with new program builds or via the Internet.

You can select the following items:

Messages contained in .PST/.DBX Database Files

E-mail accounts

For Microsoft Office Outlook 2000, 2002, 2003, 2007

- Mail Folders
- Calendar
- Contacts
- Tasks
- Notes
- Signatures
- News Folders
- User Settings
- Address Book

For Microsoft Outlook Express

- Mail Folders
- Address Book (select Windows Address Book).

Seagate BlackArmor Backup provides backup of IMAP (Internet Messages Access Protocol) mail folders for Microsoft Outlook. This means that you can back up folders stored on a mail server. For Microsoft Outlook Express and Windows Mail only local e-mail folders backup is available.

5.2.2 Selecting the target archive location

Select the destination location for the backup and specify the archive name.

If a Seagate BlackArmor DAS is detected during the first start, it will be used as the default backup location (the root of the DAS). Otherwise, a **Product Activation** dialog will appear during the first launch of Seagate BlackArmor Backup, where you can select Seagate BlackArmor NAS, so it will be used as a backup location by default.

If you are going to create a new archive (i.e. perform a full backup), select **Create new backup archive** and enter the path to the archive location and new archive file name in the **Backup Location:** field below or click **Browse**, select the archive location on the directory tree and enter the new file name in the **File name** line, or use the file name generator (a button to the right of the line).

When you have chosen the **My Data** backup type for backing up files and/or folders, you can select the zip archive type. For more information see *3.7 Support for Zip format*.

If you want to append an incremental or differential backup file to an existing archive, select **Add to existing backup archive** and click the **Select** button to select the existing archive you are going to update. If the archive already has incremental or differential backups, you can select any of the target archive files. It doesn't matter which one you select, as the program recognizes them as a single archive.

If you want to change the location of added backup files, browse for a new backup location after clicking the **Browse** button, otherwise leave the location the same as that of the existing archive.

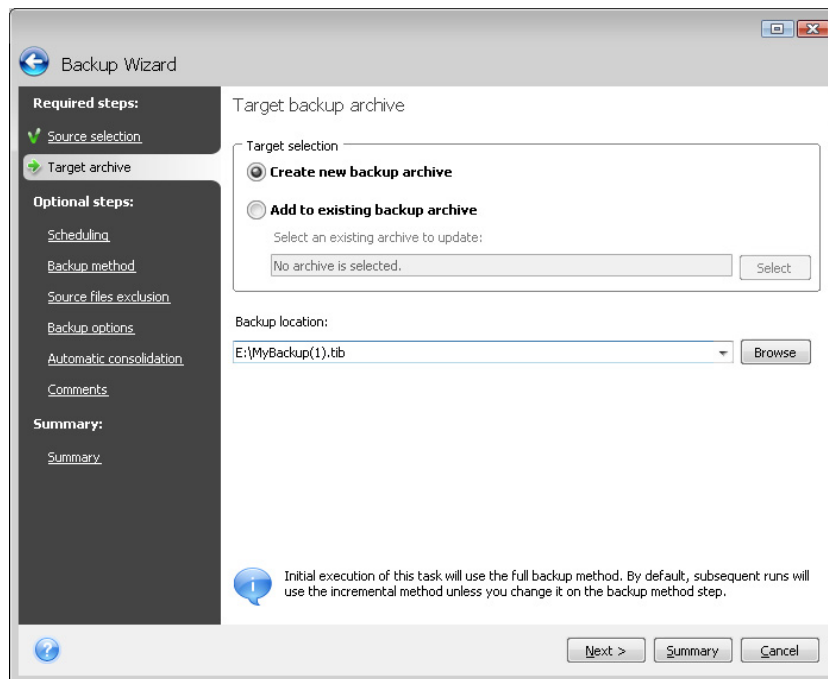

After selecting the archive location and naming the backup archive to be created, you have completed all the required steps for a backup task and this is confirmed by the fact that the **Summary** button becomes selectable. All the remaining steps are optional and in many cases you may omit them and just click **Summary** and then **Proceed** on the Summary page. For example, when you want to proceed with backup right away, you can omit the **Scheduling** step. If you do not want to exclude any files from the backup, you can omit the **Source files exclusion** step. When you want to use the default backup options, you can omit the **Backup options** step, and so on.

Now let's see what optional steps you can set up while configuring a backup task.

5.2.3 Scheduling

By default, the **Do not schedule** option is chosen so the task will run after completing the wizard and clicking **Proceed** on the Summary page. However, you may wish to schedule the task being configured by choosing one of the scheduling options.

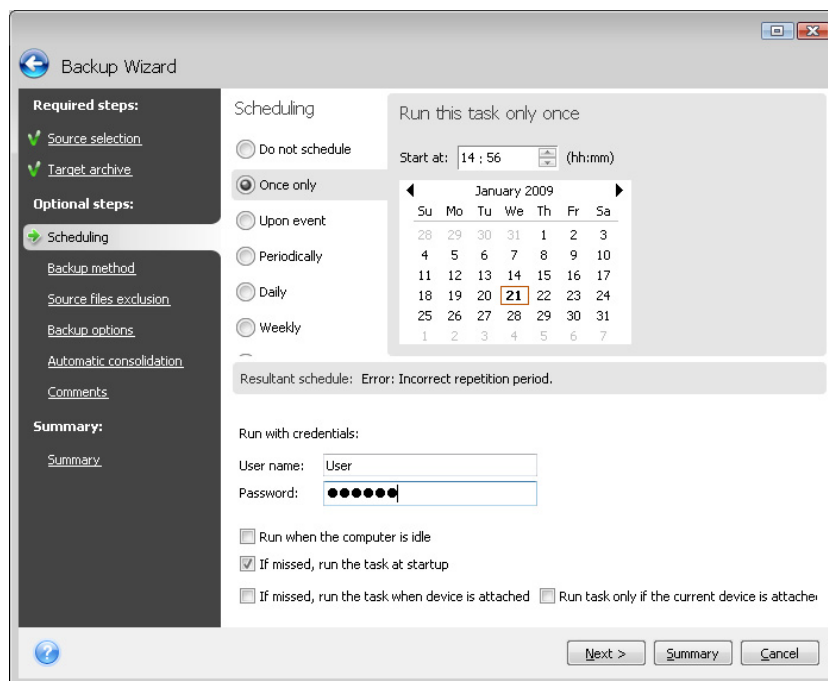

For more information see *Chapter 8. Scheduling tasks*.

5.2.4 Backup method

Select whether you want to create a full, incremental or differential backup. If you have not backed up the selected data yet, or the full archive is old and you want to create a new master backup file, choose full backup. Otherwise it is recommended that you create an incremental or differential backup (see *3.2 Full, incremental and differential backups*).



If you select the **Full** method, the **Automatic consolidation** step (see *5.2.7 Setting automatic consolidation*) will be disabled. If you are adding a backup to the existing backup archive, the **Full** method will be unselectable.

You can set a backup policy for the backup task. Seagate BlackArmor Backup offers three types of backup policies:

- 1) create full backups only
- 2) create full backups after a specified number of incremental backups
- 3) create full backups after a specified number of differential backups

When the first backup on a schedule is executed, a full backup will be created. If you choose (2) or (3) by selecting the **Create a new full backup after** box, the next backups will be incremental (or differential) until the specified number of incremental (differential) backups is reached. After the selected number of incremental or differential backups is made, the next time a new full backup and a set of subsequent incremental (differential) backups will be created; this process will then continue until you decide to change it.

When the **Remove old archives** box is selected, creation of a new full backup in accordance with the specified backup policy results in deletion of the complete old backup chain – the old full backup and its subsequent incremental (or differential) backups regardless of the overall limitations you set on the archive at the Automatic consolidation step.

If you decide to keep old backups (by not selecting the **Remove old archives** box) and creation of a new full backup results in violation(s) of the limits set for automatic consolidation, the program will use the following algorithm:

- 1) if the actual number of backups exceeds the maximum number of backups, the program automatically consolidates the old full backup with the oldest incremental (differential) one to correct this quota violation;
- 2) if after correcting the number of backups limit violation there remains other quota violation(s), the program consolidates the oldest backup to correct the storage period of old backups limit violation (if possible - otherwise it deletes the old full backup);
- 3) if after correcting the storage period of old backups limit violation there remains the archive size limit violation, the program consolidates the old full backup with the oldest incremental (differential) one, then will repeat consolidation (if necessary and possible);
- 4) if after consolidating all the previous backups the archive size quota violation remains, the old backup archive will be deleted in order to correct the violation;
- 5) if the new full backup file size exceeds the archive size limit, the program will record a warning into the logs.

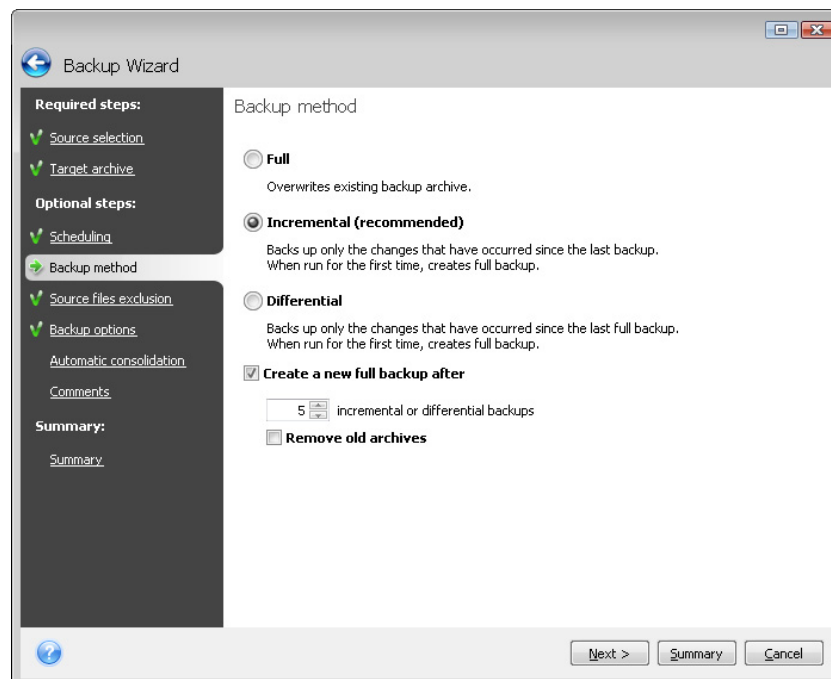

5.2.5 Source files exclusion

This step will be present only for the My Computer and My Data backup types. It enables you to exclude unnecessary files from your backup in case when you just want to exclude some file types without creating custom categories. You can exclude hidden or system files and folders, as well as files matching the criteria you specify. You can add your own criteria by clicking **Add**. While adding criteria, you can use the common Windows wildcard characters and type several criteria in the same line separating them by semicolons. For example, to exclude all files with .gif and .bmp extensions, you may type ***.gif;*.bmp**. One more thing – if, for example, you want to exclude all the files with the name of **test** regardless of their extension, you should specify exclusion criteria such as **test.***, otherwise

those files will not be excluded. You can also specify the path to a folder to be excluded, for example, **C:\Program Files\Common Files**. Note that the path must end with the "\" symbol, otherwise the folder will not be excluded.

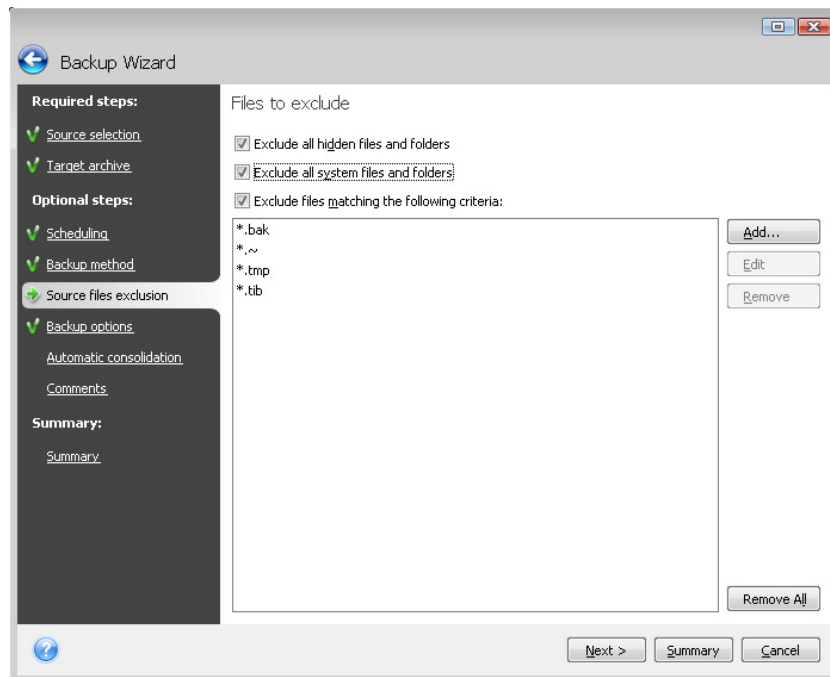

These filter settings will take effect for the current task. For information on how to set the default filters that will be used each time you select folders to back up, see *5.3.2 Source files exclusion*.

5.2.6 Selecting the backup options

Select the backup options (that is, backup file-splitting, compression level, password protection, etc.). The settings of the options will be applied only to the current backup task.

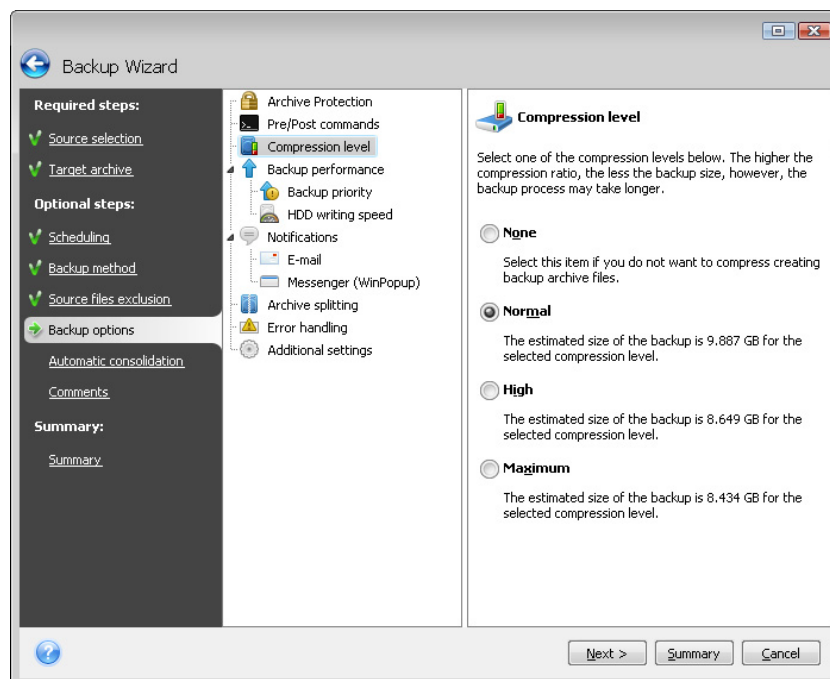

Or, you can edit the default backup options if you want to save the current settings for future tasks or from the main menu, **Options**. See *5.3 Fine-tuning your backups* for more information.

5.2.7 Setting automatic consolidation

Automatic consolidation of a backup archive is enabled by setting the overall limitations for the archive. These limitations include:

- a maximum number of backups
- a maximum storage period for the archive files
- a maximum archive size

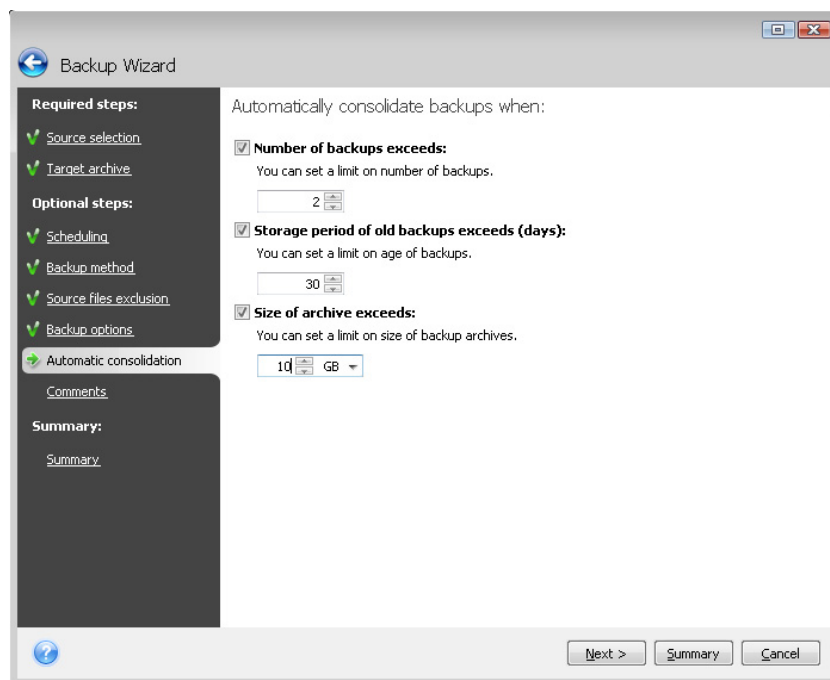

By default there are no limits set and automatic consolidation is not performed. To enable automatic consolidation, you must select at least one of the limits and either leave its default value or change it according to your needs.

If limits are set, then after creating a backup the program checks the archive for quota violations, such as exceeding a pre-set maximum number of gigabytes set aside for backups and, if any limitation is exceeded, consolidates the oldest backups. For example, if you've pre-set your archive to store 50GB of backup files and your backups reach 55GB, you have exceeded a quota and the system will respond automatically based on rules that you've already set. This operation creates a temporary file and thus requires disk space. Consider also that the quota must be violated so that the program can detect the violation. Therefore, to be able to consolidate the files, the program needs some space on the disk in excess of the archive quota. The extra amount of space can be estimated as the size of the largest backup in the archive.

In case of setting a limit on the number of backups, the actual number of backups can exceed the maximum number of backups by one. This enables the program to detect quota violation and start consolidation. Similarly, if you pre-set a backups storage period, for

example, 30 days, the program will start consolidation when the oldest backup is stored for 31 days.

5.2.8 Providing a comment

Provide a comment for the archive. This can help identify the backup and prevent you from restoring the wrong data. However, you can choose not to make any notes. The backup file size and creation date are automatically appended to the description, so you do not need to enter this information.

5.2.9 The operation summary and the backup process

At the final step, the backup task summary is displayed. Up to this point, you can make changes in the created task by clicking on the desired step and changing the settings. Clicking **Proceed** will start the task execution if you have configured the task to be started manually, by choosing the **Do not schedule** option at the Scheduling step, or have left selected the **Run task now** box for a scheduled task.

The task progress will be shown in a special window. You can stop the procedure by clicking **Cancel**.

You can also close the progress window by clicking **Hide**. The backup creation will continue, but you will be able to start another operation or close the main program window. In the latter case, the program will continue working in the background and will automatically close once the backup archive is ready. If you prepare some more backup operations, they will be queued after the current one.

5.3 Fine-tuning your backups

You can fine-tune your backups to specific tasks. Such fine-tuning is made by configuring backup options before starting a backup task.

You can set temporary backup options by editing the default backup options while creating a backup task.

In addition, when backing up your data files, you can create custom data categories for backup.

5.3.1 Archive protection

The preset is **no password**.

Suppose you have some files with sensitive information, for example, your tax return, which you need to back up. Seagate BlackArmor Backup can help you protect your sensitive information from getting into the wrong hands. The simplest (and the least secure) way is protecting your backup with a password. Let's remind you that to make a password more difficult to guess, it should consist of at least eight symbols and contain both letters (upper and lower case, preferably) and numbers. If you think that a password will not give you sufficient security, use encryption for your backup. Seagate BlackArmor Backup allows encrypting backup files with the industry-standard AES cryptographic algorithm. A 128-bit encryption key is sufficient for most applications. The longer the key, the more secure your data. However, the 192 and 256-bit long keys significantly slow down the backup process, though in the case being considered this most likely will not be an issue, because the files will not be too large. The encryption settings are available only for password-protected archives.

If you try to restore data from a password-protected archive, or append an incremental/differential backup to such an archive, Seagate BlackArmor Backup will ask for the password in a special window, allowing access only to those who know the password.

5.3.2 Source files exclusion

By default, the program excludes files with the following extensions from backups: **.bak**, **.~**, **.tmp**, and **.tib**. You can also set other default filters for file exclusion, for example, you may want hidden and system files and folders not to be stored in the backup archives as well.

In addition, you can apply your own filters using the common Windows wildcard characters. For example, to exclude all files with extension **.exe**, add ***.exe** mask. **My???.exe** will exclude all **.exe** files with names consisting of five symbols and starting with "my".

This option affects real folders selected at **My Data** backup. If the name of a whole folder matches a mask you set, this folder will be excluded with all its content. Backup of a file category uses file filters preset at creation of the category. **My Application Settings**, **System State** or **My E-mail** backup implies dedicated lists of files that must not be filtered.

5.3.3 Pre/post commands

You can specify commands or batch files to be executed automatically before and/or after the *backup procedure*. For example, you may want to remove some temporary (**.tmp**) files from the disk before starting backup or configure a third-party antivirus product to be used each time for scanning the files to be backed up before the backup starts. Click **Edit** to open the **Edit Command** window where you can easily input the command, its arguments and working directory or browse folders to find a batch file.

Please, do not try to execute interactive commands, i.e. commands that require user input (for example, "pause"). These are not supported.

Unselecting the **Do not perform operations until the command's execution is complete** box, selected by default, will permit the backup process to run concurrently with your commands execution.

If you want the backup to be performed even if your command fails, unselect the **Abort the operation if the user command fails** box (selected by default).

You can test execution of the command you created by clicking **Test command**.

5.3.4 Compression level

The preset is **Normal**.

You should take into account that the data compression ratio depends on the type of files stored in the archive, for example, even the **Maximum** compression will not significantly reduce the backup size if it contains files with already compressed data like **.jpg**, **.pdf** or **.mp3**. It does not make any sense to select the **Maximum** compression for such files because in this case the backup operation will take significantly longer and you will not get an appreciable reduction of backup size. If you are not sure about the compression ratio of a file type, try to back up a couple of files and compare the sizes of the original files and backup archive file. A couple of additional tips: generally, you can use the **Normal** compression level, because in most cases it provides an optimal balance between backup file size and backup duration. If you select **None**, the data will be copied without any

compression, which may significantly increase the backup file size, while making the fastest backup.

5.3.5 Backup performance

The three options below might have a more or less noticeable effect on the backup process speed. This depends on overall system configuration and the physical characteristics of the devices.

1. Backup priority

The preset is **Low**.

The priority of any process running in a system determines the amount of CPU usage and system resources allocated to that process. Decreasing the backup priority will free more resources for other CPU tasks. Increasing the backup priority might speed up the backup process due to taking resources from the other currently running processes. The effect will depend on total CPU usage and other factors.

2. HDD writing speed

The preset is **Maximum**.

Backing up in the background to Seagate/Maxtor DAS may slow other programs' performance because of the large amounts of data transferred to the disk. You can limit the hard disk usage by Seagate BlackArmor Backup to a desired level. To set the desired HDD writing speed for data being backed up, drag the slider or enter the writing speed in kilobytes per second.

3. Network connection speed

The preset is **Maximum**.

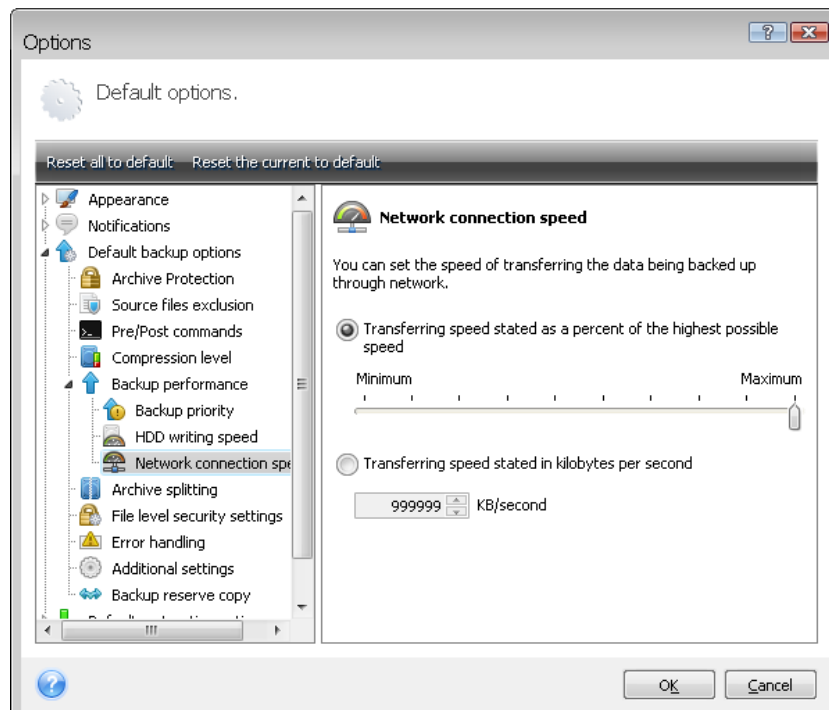

If you frequently back up data to Seagate BlackArmor NAS, think of limiting the network bandwidth used by Seagate BlackArmor Backup. To set the desired data transfer speed, drag the slider or enter the bandwidth limit for transferring backup data in kilobytes per second.

5.3.6 Archive splitting

Sizeable backups can be split into several files that together form the original backup.

5.3.7 File-level security settings

Preserve files' security settings in archives

By default, files and folders are saved in the archive with their original Windows security settings (i.e. permissions for read, write, execute and so on for each user or user group, set in file **Properties -> Security**). If you restore a secured file/folder on a computer without the user specified in the permissions, you may not be able to read or modify this file.

To eliminate this kind of problem, you can disable preserving file security settings in archives. Then the restored files/folders will always inherit the permissions from the folder to which they are restored (parent folder or disk, if restored to the root).

Or, you can disable file security settings during restoration, even if they are available in the archive (see *6.4.4 File-level security settings* below). The result will be the same.

In archives, store encrypted files in decrypted state

The preset is **disabled**.

If you do not use the encryption feature available in Windows XP and Windows Vista operating systems, simply ignore this option. (Files/folders encryption is set in **Properties -> General -> Advanced Attributes -> Encrypt contents to secure data**).

Check the option if there are encrypted files in the backup and you want them to be accessed by any user after restore. Otherwise, only the user who encrypted the files/folders will be able to read them. Decryption may also be useful if you are going to restore encrypted files on another computer.

These options relate only to file/folder backups. In addition, they are unavailable for zip backup archives.

5.3.8 Error handling

1. Ignore bad sectors

The preset is **disabled**.

This option lets you run a backup even if there are bad sectors on the hard disk. Although most disks do not have bad sectors, the possibility that they might occur increases during the course of the hard disk's lifetime. If your hard drive has started making strange noises (for example, it starts making quite loud clicking or grinding noises during operation), such noises may mean that the hard drive is failing. When the hard drive completely fails, you can lose important data, so it is high time to back up the drive as soon as possible. There may be a problem though – the failing hard drive might already have bad sectors. If the **Ignore bad sectors** box is left unselected, a backup task is aborted in case of read and/or write errors that could occur on the bad sectors. Selecting this box lets you run a backup even if

there are bad sectors on the hard disk ensuring that you save as much information from the hard drive as possible.

2. Do not show messages and dialogs while processing (silent mode)

The preset is **disabled**.

You can enable this setting to ignore errors during backup operations. This feature was mainly designed for unattended backups when you cannot control the backup process. In this mode no notifications will be displayed to you if errors occur during backup. Instead you can view the detailed log of all operations after the task finishes by selecting **Tools -> Show Log**. You may use this option when configuring a backup task to be run during the night.

5.3.9 Additional settings

1. Validate backup archive when it is created

The preset is **disabled**.

When enabled, the program will check the integrity of the just created or supplemented archive immediately after backup. When setting up a backup of critical data or a disk/partition backup, we strongly recommend you to enable the option to ensure that the backup can be used to recover lost data.



To check archive data integrity you must have all incremental and differential backups belonging to the archive and the initial full backup. If any of the successive backups are missing, validation is not possible.

5.3.10 Backup reserve copy settings

The preset is **disabled**.

You may want Seagate BlackArmor Backup to make reserve copies of your backups in a certain location each time when you choose the My Data backup type for backing up selected files and folders. To enable creation of reserve copies, select the **Reserve my backups** checkbox and then choose the method for making reserve copies. You have three choices: duplicate the backups as tib files, make reserve copies as zip archives, or simply copy the files and/or folders to a specified location "as is".

Reserve copies created as tib and zip files will be named automatically as follows:

backupfilename_reserved_copy_mm-dd-yyyy hh-mm-ss AM.tib; or

backupfilename_reserved_copy_mm-dd-yyyy hh-mm-ss PM.zip,

where mm-dd-yyyy hh-mm-ss is the date and time of reserve copy creation in the following format: month (one or two digits), day (one or two digits), year (four digits), hour (one or two digits), minute (two digits), and second (two digits). AM or PM is a 12-hour period.

For example: MyBackup_reserved_copy_8-15-2008 9-37-42 PM.zip

If you choose reserve copies to be made in the form of flat files, those files will be placed into folders which will be automatically created and named as follows: backupfilename_reserved_copy_mm-dd-yyyy hh-mm-ss AM (or PM).

After you make the backup reserve copy settings, Seagate BlackArmor Backup will create reserve copies each time you select the My Data backup type. If a reserve copy could not be

made due to expiration of free space in the selected location or due to disconnection of the selected storage device, the program will write an error message to the event log.

5.3.11 Creating a custom data category for backups

To add a custom data category, click **Create** in the **Choose files to back up** screen of the Backup Wizard, select the folder (data source) and provide a name for the category. You can include in the category all files in the selected folder or apply filters to select the specific types of files that you wish or do not wish to back up.

To set a filter, select its type: **Back up files of the following types only** or **Back up files of all types in the source except the following**. Then click **Add new** and select the desired file types in the window that appears.

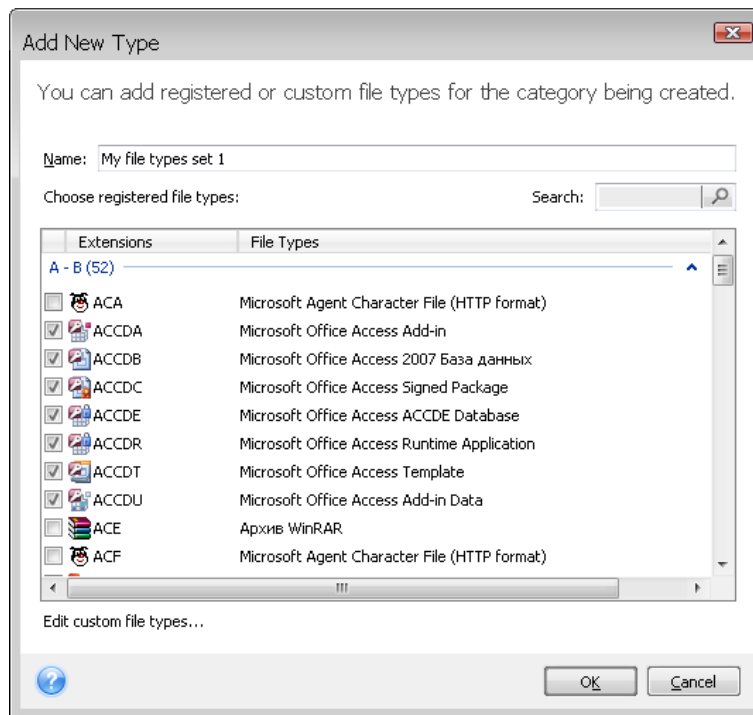

You can select file types as follows:

1. By name. Enter the file name in the upper **Name** field. You can use the common Windows wildcard characters. For example, **My???.exe** will select all .exe files with names consisting of five symbols and starting with "my".
2. By type. Select the desired file types in the list. You can also search desired registered file types by entering their extension or description in the **Search** field.
3. By extension. Click the **Edit custom file types...** link and enter the extensions (semicolon separated) in the **File extensions** field.

If you do not want to keep custom contents of the current backup, simply select the files/folders from the tree. This set will be effective only for the current backup task.

5.4 Making reserve copies of your backups

When you choose the My Data backup type for backing up selected files and folders, you can create reserve copies of your backups and save them on the Seagate BlackArmor NAS or Seagate/Maxtor DAS devices.

You have a choice of making a reserve copy in the form of regular files, a zip compressed file, or a tib file (optionally with password protection and encryption).



A reserve copy always contains all the files selected for backup, that is, when creating a reserve copy the program always makes a full backup of the source data. You cannot make a reserve copy in the form of an incremental or differential backup, even in tib format.

Also remember that you will pay for the enhanced convenience and increased security of your data by the time required for performing the task, because normal backup and reserve copying are performed one at a time and not simultaneously.



Please, be aware that built-in support of zip files in Windows does not cover operations with multivolume zip archives, and zip archives exceeding 4GB in size or which contain files of more than 4GB each.

Chapter 6. Restoring backup data

6.1 Restore under Windows or boot from CD?

As mentioned above (see *2.3 Running Seagate BlackArmor Backup*), Seagate BlackArmor Backup can be used in several ways. We recommend that you first try to restore data using Seagate BlackArmor Backup under Windows, because this provides more functionality. Boot from the bootable media only if Windows does not start up.

Seagate BlackArmor Backup is loaded entirely into RAM so you can remove the bootable CD to insert the archive disc.



Be careful! When you use the Seagate BlackArmor Backup rescue disc, the product creates disk drive letters that might differ from the way Windows identifies drives. For example, the D: drive identified in the standalone Seagate BlackArmor Backup might correspond to the E: drive in Windows. This is not an error with the software.

6.1.1 Network settings in rescue mode

When booted from removable media, Seagate BlackArmor Backup might not detect the network. That can happen if there is no DHCP server in your network or your computer address was not identified automatically.

To enable network connection, specify network settings manually in the window, available at **Tools -> Options -> Network adapters**.

6.2 Restoring files and folders from file archives

This section describes how to restore files and folders from a file backup archive. You can restore the desired files and folders from a disk/partition image as well. To do so, mount the image (see *Chapter 12. Exploring archives and mounting images*) or start the image restoration and select **Restore files or folders**.



File backup archives are supported only for the FAT and NTFS file systems.

1. Start the **Restore Wizard** by selecting **Operations -> Restore** in the main program menu.
2. Select the archive.

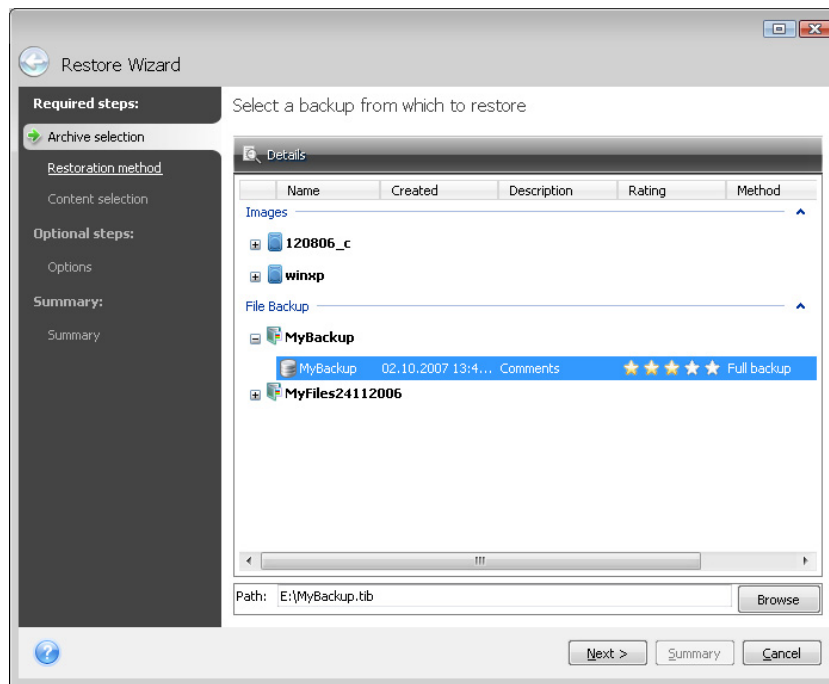

Please note that before restoring Microsoft Outlook mail messages, accounts, contacts, settings, etc. from **My E-mail backup** on a new computer with a newly installed Microsoft Outlook, you should launch Outlook at least once. If Microsoft Outlook is launched for the first time after restoring the E-mail information, it may malfunction.

If you use Microsoft Outlook Express and restore its mail folders, accounts, etc. from **My E-mail backup** on another PC or after performing a so called "clean install" of Microsoft Windows, please, do not forget to switch to your identity after restoration by selecting **File - > Switch Identity** in Outlook Express and then double-clicking on your identity in the list of the dialog box.

3. If you are to restore files from an archive containing incremental backups, Seagate BlackArmor Backup will enable selecting one of the successive incremental backups by its creation date/time. Thus, you can roll back the files/folders state to a certain date.



To restore data from an incremental backup, you must have all the previous backup files and the initial full backup. If any of the successive backups are missing, restoration is not possible.

To restore data from a differential backup, you must have the initial full backup as well.

4. Select a folder on your computer where you want to restore selected folders/files (a target folder). You can restore data to its original location or choose a new one, if necessary. Choosing a new location results in the appearance of one more required step, namely, **Destination**.

When you choose a new location, the selected items by default will be restored without restoring the original, absolute path. You may also wish to restore the items with their entire folder hierarchy. If this is the case, select **Restore absolute path**.

At the **Destination** step select a new location on the directory tree. You can create a new folder for the files to be restored by clicking **Create new folder**.

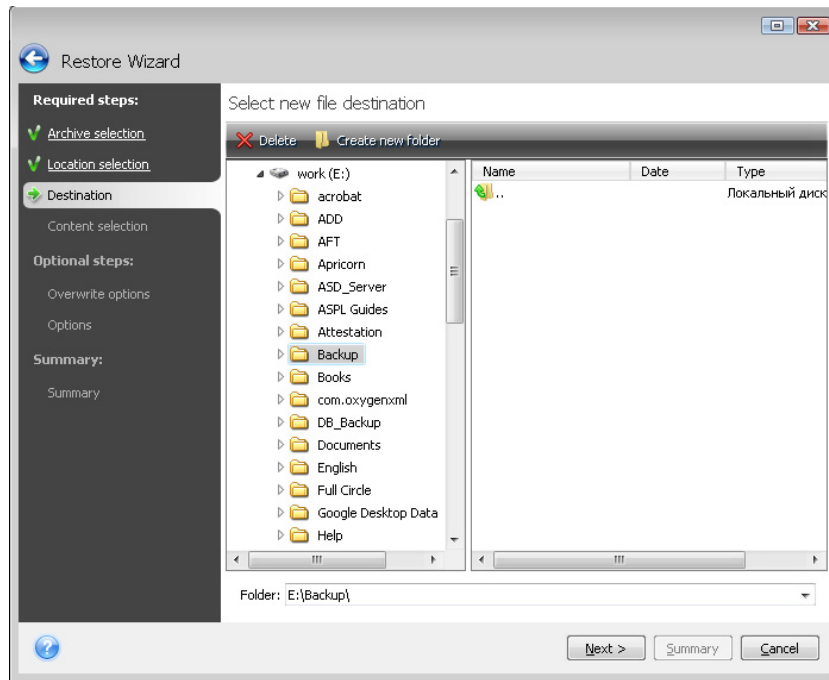

5. Select files and folders to restore. You can choose to restore all data or browse the archive contents and select the desired folders or files.

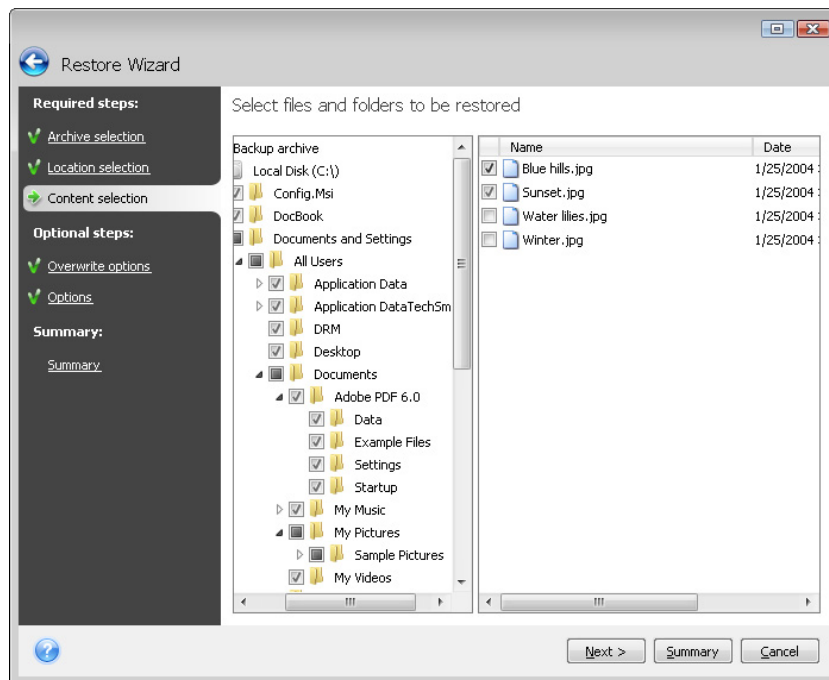

6. The next step allows you to keep useful data changes made since the selected backup was created. Choose what to do if the program finds a file with the same name as in the archive, in the target folder. By default, the program will not overwrite any files and folders, thus giving the files on the hard disk unconditional priority over the archived files.

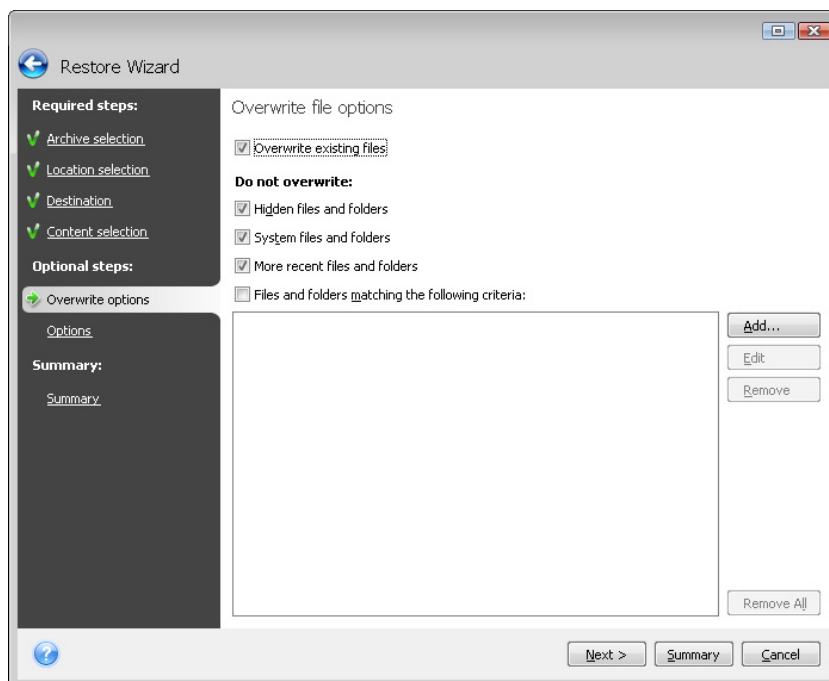

Selecting the **Overwrite existing files** checkbox will give the archived files unconditional priority over the files on the hard disk, though, by default, the system, hidden files and folders, as well as more recent files and folders are preserved from overwriting. If you want to overwrite those files and folders too, unselect the appropriate checkboxes.

In addition, you can preserve from overwriting the files that meet the criteria you specify in this window.

7. Select the options for the restoration process (that is, restoration process priority, file-level security settings, etc.). The options you set on this page will be applied only to the current restore task. If you want to use the default restoration options, omit this step and click **Summary**.

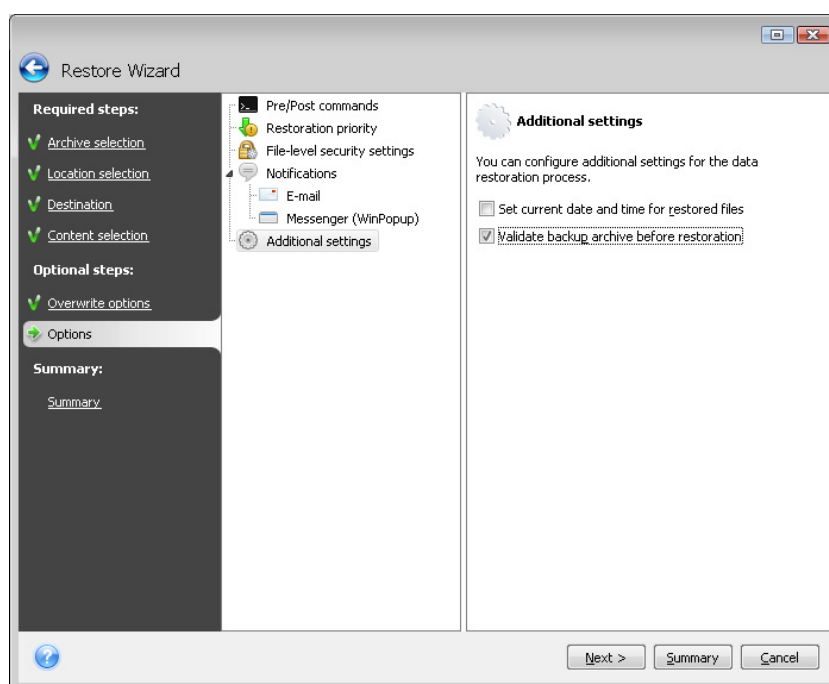

8. At the final step, the restoration summary is displayed. Up to this point, you can make changes in the created task by choosing the step you want to change and by editing its settings. Clicking **Proceed** will launch the task execution.

9. The task progress will be shown in a special window. You can stop the procedure by clicking **Cancel**. Please keep in mind that the aborted procedure may still cause changes in the destination folder.

6.3 Restoring disks/partitions or files from images

To restore a partition (disk) from an image, Seagate BlackArmor Backup must obtain **exclusive access** to the target partition (disk). This means no other applications can access it at that time. If you receive a message stating that the partition (disk) cannot be locked, close applications that use this partition (disk) and start recovery once more. If you cannot determine which applications use the partition (disk), close them all.

6.3.1 Starting the Restore Wizard

Start the **Restore Wizard** by selecting **Operations -> Restore** in the main program menu.

6.3.2 Archive selection

1. Select the archive. Seagate BlackArmor Backup will show the list of backup archives whose locations it knows from the information stored in its database. If the program has not found the backup you need, you can find it manually by clicking **Browse** and then selecting the backup location on the directory tree and choosing the backup in the right pane.

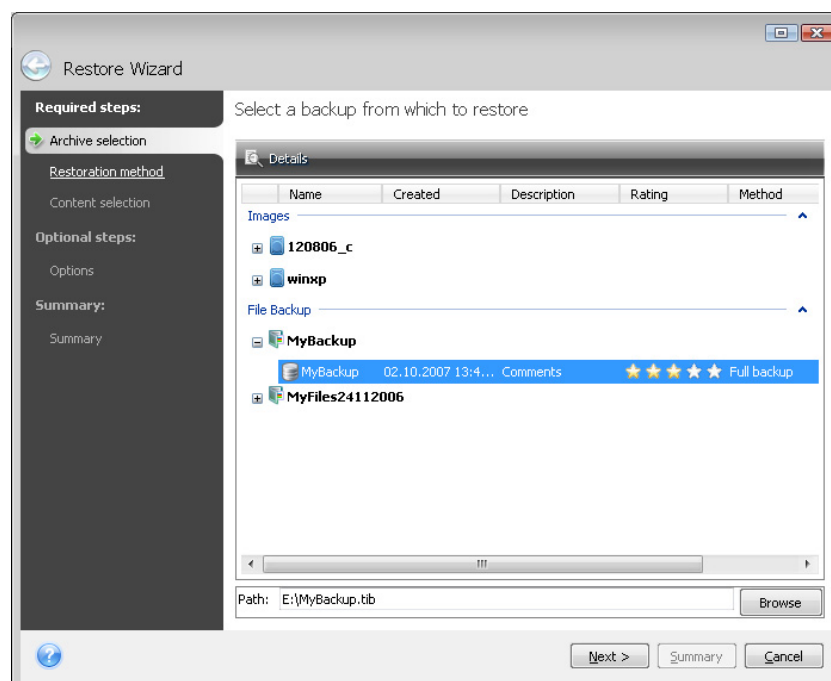

If the archive was protected with a password, Seagate BlackArmor Backup will ask for it. The partitions layout and the **Next** button will be unavailable until you enter the correct password.

2. If you are going to restore data from an archive containing incremental backups, Seagate BlackArmor Backup will enable selecting one of the successive incremental backups by its creation date/time. Thus, you can roll back the disk/partition state to a certain date.



To restore data from an incremental backup, you must have all previous backup files and the initial full backup. If any of the successive backups are missing, restoration is not possible. To restore data from a differential backup, you must have the initial full backup as well.

6.3.3 Restoration method selection

Select what you want to restore:

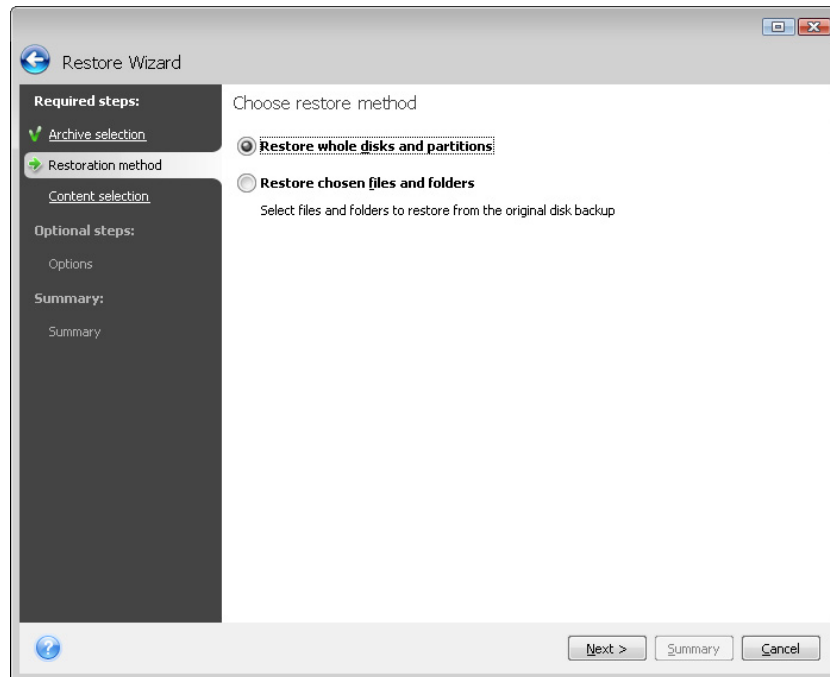

Restore whole disks and partitions

Having chosen a disk and partition recovery type, you may need to select the following option.

Sector-by-sector

The program will restore both used and unused sectors of disks or partitions. This option will appear only when you choose to restore a sector-by-sector backup.

Restore chosen files or folders

If you are not going to recover the system, but only want to repair damaged files, select **Restore chosen files or folders**. With this selection, you will be further asked to select where to restore selected folders/files (original or new location), choose files/folders to be restored, and so on. These steps look like those in file archive restore. However, watch your selection: if you are going to restore files instead of a disk/partition, unselect the unnecessary folders. Otherwise you will restore a lot of excess files. Then you will be able to go directly to the Restoration Summary screen (*6.3.10 Restoration summary and executing restoration*).



You can restore files from disk/partition images only if they have the FAT or NTFS file systems.

6.3.4 Selecting a disk/partition to restore

The selected archive file can contain images of several partitions or even disks. Select which disk/partition to restore.

During a single session, you can restore several partitions or disks, one by one, by selecting one disk and setting its parameters first and then repeating these actions for every partition or disk to be restored.

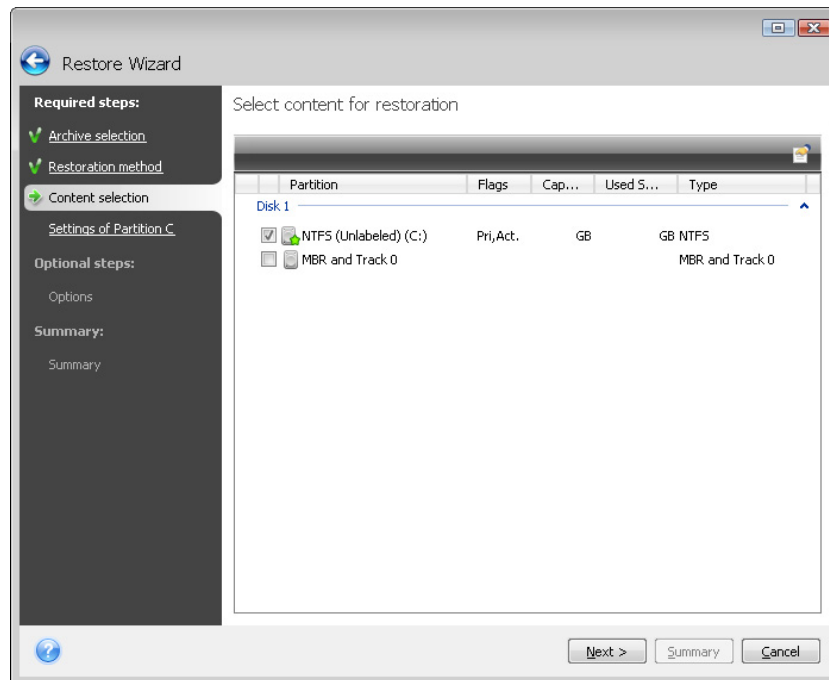

Disk and partition images contain a copy of track 0 along with the MBR (master boot record). It appears in this window in a separate line. You can choose whether to restore MBR and track 0 by selecting the corresponding box. Restore the MBR if it is critical to your system booting.

When MBR restoration is chosen, there will be the "Restore disk signature" box in the bottom left corner at the next step. Restoring disk signature may be desirable due to the following reasons:

- 1) Seagate BlackArmor Backup creates scheduled tasks using the signature of the source hard disk. If you restore the same disk signature, you don't need to re-create or edit the tasks created previously.
- 2) Some installed applications use disk signature for licensing and other purposes.
- 3) If you use Windows Restore Points, they will be lost when the disk signature is not restored.
- 4) In addition, restoring disk signature allows to restore VSS snapshots used by Windows Vista's "Previous Versions" feature.

If the box is unselected, Seagate BlackArmor Backup generates a new disk signature for the restored drive. This may be needed when you use an image backup not for disaster recovery but for cloning your Windows Vista hard drive to another one. Trying to boot Windows after cloning with both drives connected will result in a problem. During Windows booting its

loader checks the disk signatures of all of the connected drives, and if it finds two identical disk signatures, the loader changes the signature of the second disk, which would be the clone disk. Once this happens, the clone disk would not be able to boot up independently of the original disk, because the MountedDevices fields in the clone's registry reference the disk signature of the original disk, which will not be available if the original disk is disconnected.

6.3.5 Selecting a target disk/partition

1. Select a target disk or partition where you want to restore the selected image. You can restore data to its initial location, to another disk/partition or to an unallocated space. The target partition should be at least the same size as the uncompressed image data.



All the data stored on the target partition will be replaced by the image data, so be careful and watch for non-backed-up data that you might need.

2. When restoring an entire disk, the program will analyze the target disk structure to see whether the disk is free.

If there are partitions on the target disk, you will be prompted by the confirmation window stating that the destination disk contains partitions, perhaps with useful data.

You will have to select between:

- **OK** – all existing partitions will be deleted and all their data will be lost.
- **Cancel** – no existing partition will be deleted, discontinuing the recovery operation. You will then have to cancel the operation or select another disk.



Note that no real changes or data destruction will be performed at this time! For now, the program will just map out the procedure. All changes will be implemented only when you click **Proceed** in the wizard's **Summary** window.

6.3.6 Changing the restored partition type

When restoring a partition, you can change its type, though it is not required in most cases.

To illustrate why you might need to do this, let's imagine that both the operating system and data were stored on the same primary partition on a damaged disk.

If you are restoring a system partition to the new (or the same) disk and want to load the operating system from it, you will select **Active**.

Seagate BlackArmor Backup automatically corrects boot information during restore of the system partition to make it bootable even if it was not restored to the original partition (or disk).

If you restore a system partition to another hard disk with its own partitions and OS, most likely you will need only the data. In this case, you can restore the partition as **Logical** to access the data only.

By default, the original partition type is selected.



Selecting **Active** for a partition without an installed operating system could prevent your computer from booting.

6.3.7 Changing the restored partition size and location

You can resize and relocate a partition by dragging it or its borders with a mouse on the horizontal bar on the screen or by entering corresponding values into the appropriate fields.

Using this feature, you can redistribute the disk space among partitions being restored. In this case, you will have to restore the partition to be reduced first.

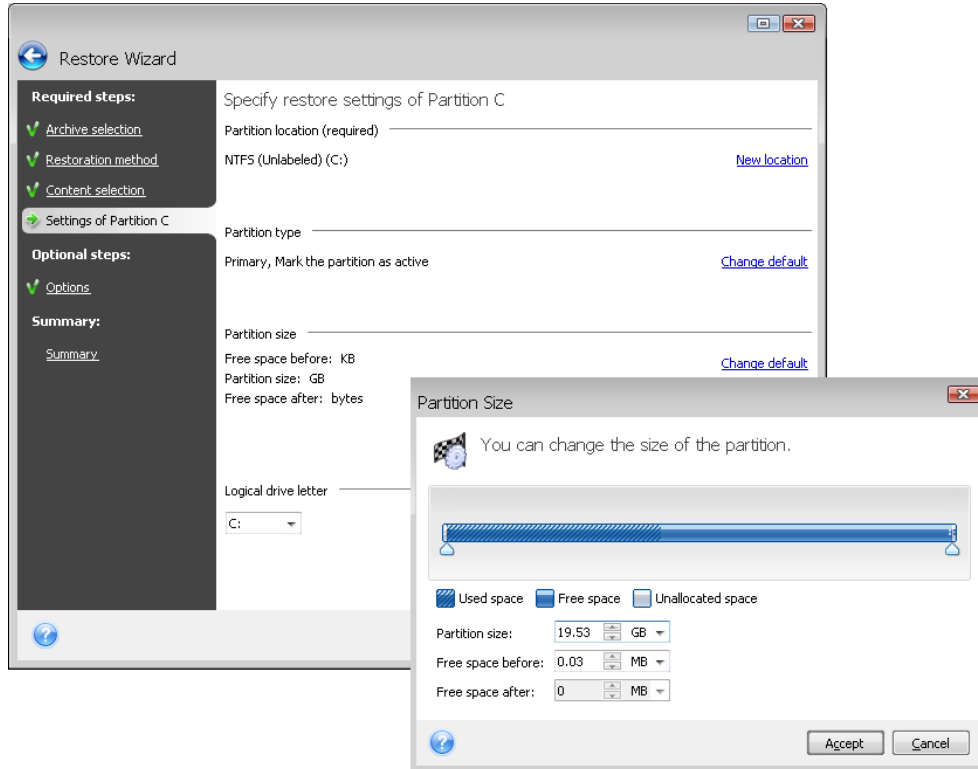

These changes might be useful if you are going to copy your hard disk to a new high-capacity one by creating its image and restoring it to a new disk with larger partitions.

6.3.8 Assigning a letter to the restored partition

Seagate BlackArmor Backup will assign an unused letter to a restored partition. You can select the desired letter from a drop-down list or let the program assign a letter automatically by selecting the **Auto** setting.

You should not assign letters to partitions inaccessible to Windows, such as to those other than FAT and NTFS.

6.3.9 Setting restore options

Select the options for the restoration process (that is, restoration process priority, etc.). The settings will be applied only to the current restore task. Or, you can edit the default options. See *6.4 Setting restore options* for more information.

6.3.10 Restoration summary and executing restoration

At the final step, the restoration summary is displayed. Up to this point, you can make changes in the created task by choosing the step you want to change and editing its settings. If you click **Cancel**, no changes will be made to disk(s). Clicking **Proceed** will launch the task execution.

The task progress will be shown in a special window. You can stop the procedure by clicking **Cancel**. However, it is critical to note that the target partition will be deleted and its space unallocated – the same result you will get if the restoration is unsuccessful. To recover the “lost” partition, you will have to restore it from the image again.

6.4 Setting restore options

6.4.1 Files to preserve during restoration

This option is not applicable to restoration of disks and partitions from images.

By default, the program will not overwrite any files and folders, thus giving the files on the hard disk unconditional priority over the archived files.

Selecting the **Overwrite existing files** checkbox will give the archived files unconditional priority over the files on the hard disk.

You can set default filters for the specific types of files you wish to preserve during archive restoration. For example, you may want hidden and system files and folders, newer files and folders, as well as files matching selected criteria not to be overwritten by the archive files.

While specifying the criteria, you can use the common Windows wildcard characters. For example, to preserve all files with extension .exe, add ***.exe**. **My???.exe** will preserve all .exe files with names consisting of five symbols and starting with “my”.

6.4.2 Pre/post commands

You can specify commands or batch files to be automatically executed before and after the restore procedure. Click **Edit** to open the **Edit Command** window where you can easily input the command, its arguments and working directory or browse folders to find a batch file.

Please note that interactive commands, i.e. commands that require user input, are not supported.

Unselecting the **Do not perform operations until the commands execution is complete** box, selected by default, will permit the restore procedure to run concurrently with your commands execution.

If you want the restore to be performed even if your command fails, uncheck the **Abort the operation if the user command fails** box (checked by default).

You can test execution of the command you created by clicking the **Test command** button.



Please, keep in mind that when restoring the system partition to the original place your post command will not be executed because recovery of the system partition requires a reboot, resulting in loss of the command. Such a command will also be lost if the program requests a reboot during any other restore operation.

6.4.3 Restoration priority

The preset is **Low**.

The priority of any process running in a system determines the amount of CPU usage and system resources allocated to that process. Decreasing the restoration priority will free more resources for other CPU tasks. Raising restoration priority may speed up the restore process as it takes resources from other currently running processes. The effect will depend on total CPU usage and other factors.

6.4.4 File-level security settings

The preset is Restore files with their security settings.

If the file security settings were preserved during backup (see *5.3.7 File-level security settings*), you can choose whether to restore them or let the files inherit the security settings of the folder where they will be restored.

This option is effective only when restoring files from file/folder archives.

6.4.5 Additional settings

1. You can choose whether to restore the file date and time from the archive or assign the files the current date and time. By default the current date and time will be assigned.

2. Before data is restored from the archive, Seagate BlackArmor Backup can check its integrity. If you suspect that the archive might have been corrupted, select **Validate backup archive before restoration**.



You must have all incremental and differential backups belonging to the archive and the initial full backup to check archive data integrity. If any backups are missing, the validation is not possible.

3. Having restored a disk/partition from an image, Seagate BlackArmor Backup can check the integrity of the file system. To do so, select **Check file system after restoration**.

Limitations on use of this option:

- Check of the file system is available only when restoring disk/partitions using FAT16/32 and NTFS file systems.
- The file system will not be checked if a reboot is required during restoration, for example, when restoring the system partition to its original place.

Chapter 7. Try&Decide

The Try&Decide feature allows creating a secure, controlled temporary workspace on your computer without requiring you to install special virtualization software. You can perform various system operations not worrying that you might damage your operating system, programs or data.

After making virtual changes, you may apply them to your original system. If you make changes that you want to keep, you might want to commit those changes to the system. Among the operations you may attempt with this feature is to open mail attachments from unknown senders or visit websites that might contain potentially troublesome content.

For example, if you visit a website or open an email attachment that puts a virus on your temporary duplicate, you can simply destroy the duplicate and no harm will be done – the virus will not appear on your machine.



It is important to remember that if you download e-mail from a POP mail server, create new files or edit existing documents while in the Try&Decide mode and then decide to discard your changes, those files, document changes, and mail will no longer exist. If you use POP email, make sure to change the settings in your e-mail to leave your mail on the server *before* you activate the Try&Decide mode. This way, you can always retrieve your email again. Similarly, save new files and/or edited documents to a drive not protected by Try&Decide.

After starting Try&Decide mode you can safely install any system updates, drivers and applications without worrying about what might happen to your system. If anything goes wrong, you can simply discard the changes made in the Try&Decide mode.

One of the best features of Try&Decide is that it isolates your "real" operating system from changes to the temporary operating system duplicate made by updates. Should you find any kind of incompatibility, you can easily revert your system to the initial state, which was not changed when the update was applied.

Because of this, you can safely install system updates when they appear. When Windows Update informs you that updates for the system and Microsoft applications are ready for installing, turn on the Try&Decide mode and then proceed to install the updates. If you encounter any sort of problem, discard the changes and leave your real operating system and applications untouched.

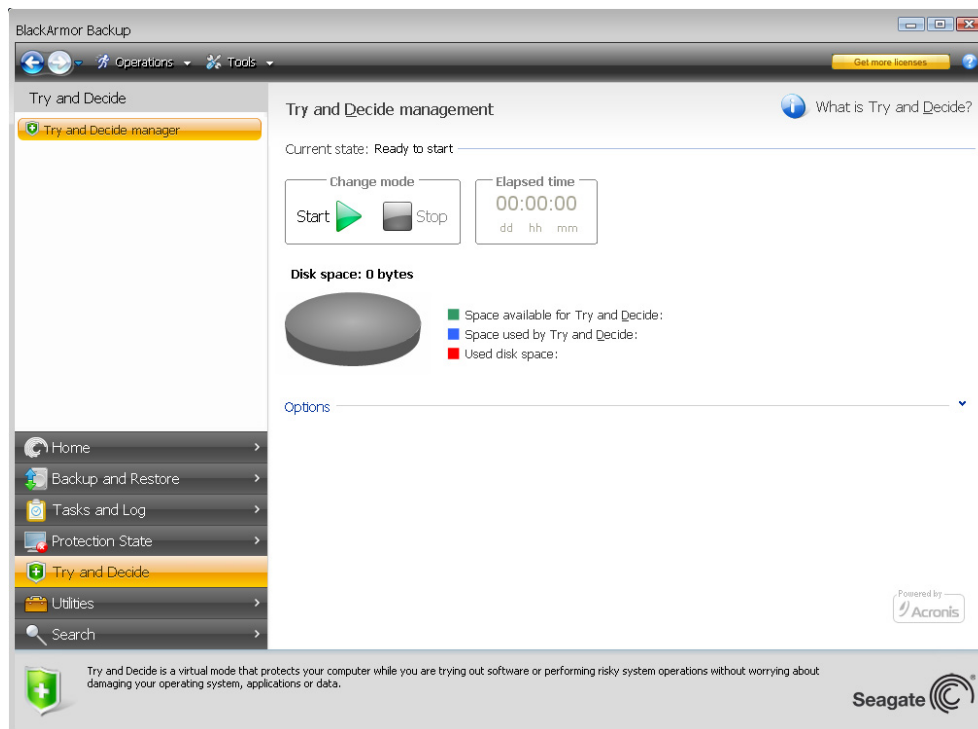

You can leave the Try&Decide mode turned on as long as you like (may be days on end, however in such a case applying changes may take a long time), since this mode "survives" across reboots of your operating system.



If you use Windows Vista, please, be aware that in the Try&Decide mode the program may use the free space in the BlackArmor Backup Secure Zone quite intensively, even when your computer is idle. This is due to Windows Vista's housekeeping activities such as indexing that run in the background.

When your computer reboots for whatever reason while working in the Try&Decide mode, before booting of the operating system starts, you will be shown a dialog offering you two choices – stop the mode and discard changes or continue working in the mode. This will allow discarding the changes that have resulted in a system crash. On the other hand, if you reboot, for example, after installing an application, you can continue working in the Try&Decide mode after starting Windows.



The moment comes eventually when you decide to turn the mode off by clicking the **Stop** button. After clicking the button, the program will show a dialog where you should decide what to do with the changes to your system made in the Try&Decide mode - apply or discard:

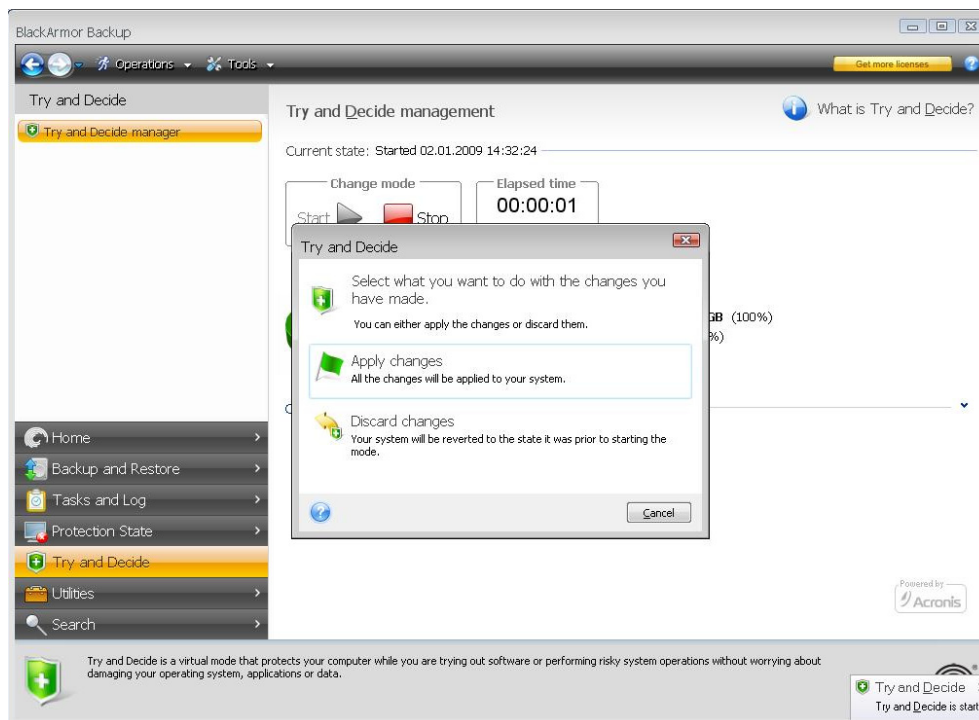

Choosing **Apply changes** will allow you to keep the changes made to the system, and choosing **Discard changes** will return your system to the state it was in before turning on the Try&Decide mode.



Please note that while working in the Try&Decide mode you will experience slowing down of the system performance. Furthermore, the process of applying changes could take considerable time.



Please be aware that the Try&Decide cannot track changes in disk partitions, so you will be unable to use the Try&Decide mode for virtual operations with partitions such as resizing partitions or changing their layout. In addition, you must not use the Try&Decide mode and disk defragmentation or disk error checking utilities at the same time, because this can irreparably corrupt the file system, as well as make the system disk unbootable.



Seagate BlackArmor Backup will track changes until the BlackArmor Backup Secure Zone is almost full. Then the program will alert you that the time has come to make a decision on whether to apply or discard the changes made so far. If you choose to not heed the alert message, the program will automatically restart the system when the zone is full, discarding the changes in the process of rebooting. At that point, all changes will be lost.



If you have chosen **Discard Changes** and rebooted the computer with multiple operating systems installed, you won't be able to boot other operating systems, except the one used for working in the Try&Decide mode. The second reboot will restore the original MBR and make other operating systems bootable.

7.1 Using Try&Decide

Now let's see how to use this feature. First of all, you should decide for yourself which part of your system you want to protect and set the Try&Decide options correspondingly. Those options also provide other settings for the Try&Decide mode.

7.1.2. Try&Decide options

You can configure Try&Decide options as required.

- **Partition protected by T&D** – specify the partition you want to protect from unauthorized changes during a Try&Decide session. By default, T&D protects Disk C, though you may choose to protect any other partition in your system.
- **Alert settings** – specify whether Try&Decide should alert you when it uses up all the space allotted for saving virtual changes and after a specified time period has passed. By default all alerts are On.

7.2 Try&Decide usage examples

The Try&Decide feature can help you in a variety of ways; here are some examples:

There are cases when the installation of antivirus software cripples functionality of some applications; in fact, some programs might even refuse to start after antivirus installation. The Try&Decide feature can help you to avoid such a problem. Here's how:

1. Select an antivirus program and download a trial version.
2. Turn on the Try&Decide mode.
3. Install the antivirus software.
4. Try to work with the applications installed on your computer performing your usual tasks.
5. If everything works without any snags, you can be reasonably sure that there will be no incompatibility problems and can buy the antivirus software.
6. If you encounter any problems, discard the changes in your system and try antivirus software from another vendor. The new attempt might turn out to be successful.

Here's another example: You have accidentally deleted some files and then emptied the Recycle Bin. Then you have remembered that the deleted files contained important data and now you are going to try to undelete them using an undelete software program. However, sometimes you may do something wrong while trying to recover deleted files, making things worse than before trying to recover them. Here's one way you could try to recover the lost files:

1. Turn on the Try&Decide mode.
2. Launch the file undelete utility.
3. After the utility scans your disk in search of the deleted file or folder entries, it will present you the deleted entries it has found (if any) and offer you the opportunity to save whatever it is able to recover. There is always a chance that you might pick the wrong file and while recovering it the utility may overwrite the very file you are trying to recover. If not for Try&Decide, this error would be fatal and the file would be lost irretrievably.
4. But now you can simply discard the changes made in the Try&Decide mode and make one more attempt to recover the files after turning on the Try&Decide mode again. Such attempts can be repeated until you recover the files or until you are sure that you have done your best to recover them.

One more benefit of the Try&Decide feature. Now you can let your children use your computer without worrying that they may inadvertently harm the operating system or mess up your business documents.



We assume that your kid has the Limited user account type.

1. Turn on the Try&Decide mode. Making any changes to the Try&Decide options or turning off the Try&Decide mode will require administrator authority.
2. Log off and then log on using your kid's account.
3. Let your kid use the computer. When your kid is through with gaming or Internet surfing or when you think that it is time for the kid to go to bed, return the system to the state it was in before your kid started using the computer. To do so, log on and discard the changes made during the Try&Decide session.

It is well known that the "Add or Remove Programs" component of the Windows Control Panel cannot give a complete guarantee of cleanly uninstalling applications. This is because most applications do not provide enough information for it to be able to uninstall them without a trace. So almost every time you install a trial program and then remove it, you have some garbage left on your computer and after a while Windows may get slower. Even use of special uninstaller utilities cannot guarantee complete uninstallation. The Try&Decide feature, however, will ensure complete and perfect uninstallation of any software quickly and easily. Here's how:

1. Turn on the Try&Decide mode.
2. Install the software application you want to evaluate.
3. Try using the application.
4. When you want to uninstall it, just discard all the changes made to your computer in the Try&Decide mode.

This may come in handy not only for those who, for example, like to play a lot of games but for professional software testers as well – to use on their testing machines.

Chapter 8. Scheduling tasks

Seagate BlackArmor Backup allows you to schedule periodic backup and validation tasks. Doing so will give you peace of mind, knowing that your data is safe.

You can create more than one independently scheduled task. For example, you can back up your current project daily and back up the system disk once a week.

8.1 Creating scheduled tasks

You can schedule a new task in the **Backup Wizard** or **Validate Wizard** in the **Scheduling** step. It is also possible to create a scheduled task by clicking **Create Backup Task** or **Create Validation Task** on the toolbar of the **Manage Tasks and Log** screen.



If the backup archive you want to validate is protected with a password, Seagate BlackArmor Backup will ask for it.

1. Perform task running scheduling. Select one of the following scheduling options:

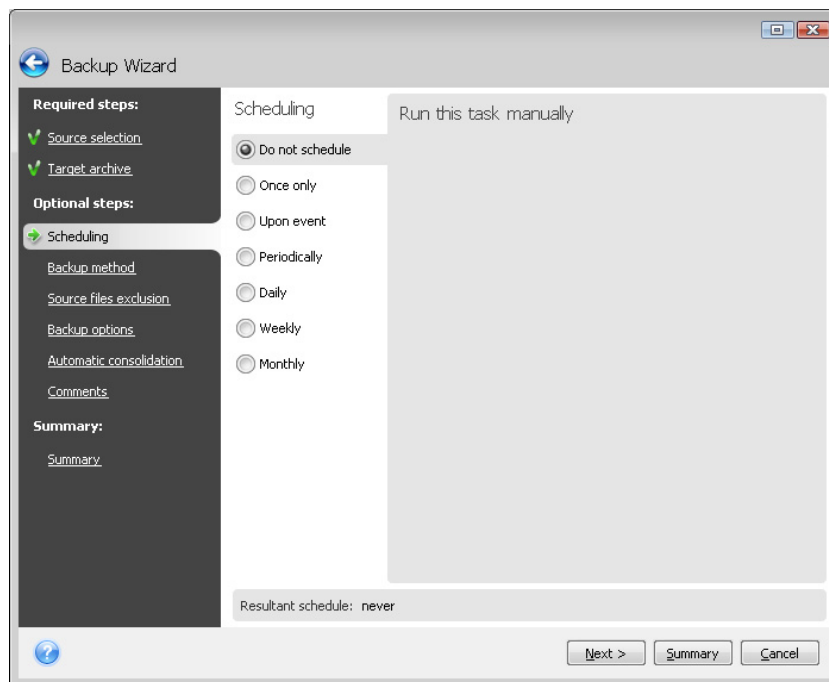

- **Once only** – the task will be executed once at the specified time and day
- **Upon event** – the task will be executed on an event to be selected in the right pane:
- **Periodically** – the task will be executed periodically with a frequency to be specified in the **Run this task periodically** pane, where you specify the time between runs for the task being scheduled.
- **Daily** – the task will be executed once a day or once every several days
- **Weekly** – the task will be executed once a week or once every several weeks on the selected day
- **Monthly** – the task will be executed once a month on the selected day

To postpone a scheduled task until the next time the user is idle, select the **Run when the user is idle** box. The task will automatically start when you are idle (not using the mouse and the keyboard) for the number of minutes specified in the **Wait** setting of the screen saver or when you log off. Once the task has started, it will be completed because task execution cannot be interrupted by the user. However, you can work on the computer while the task is running.

If the computer is off when the scheduled time comes, the task won't be performed, but you can force the missed task to run at the next system startup by selecting the **If missed, run the task at startup** box.

2. Specify the task start time and other schedule parameters, according to the selected periodicity (see 8.1.1 - 8.1.5).

3. Next you will have to specify the name of the user who owns the task to be executed; otherwise no scheduled execution will be available.

Enter the user name (or leave the name of the logged on user). Enter the password.

8.1.1 Setting up once only execution

If you choose once only execution, set the start time. Then set the date on which to execute the task using the provided calendar:

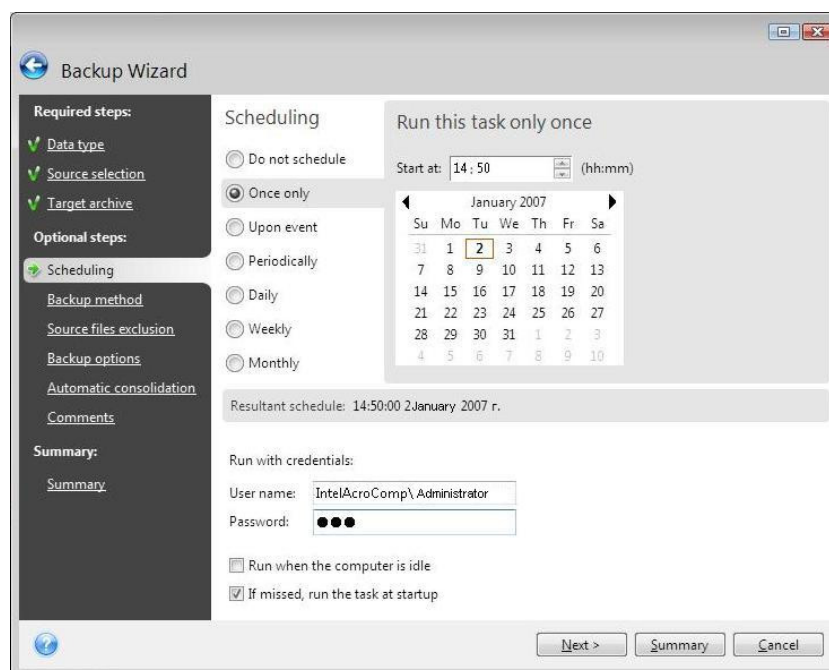

8.1.2 Setting up upon event execution

If you choose the upon event execution option, set the event upon which to execute the task:

- **System startup** – the task will be executed at every OS startup
- **System shutdown** – the task will be executed before every system shutdown or reboot
- **User logon** – the task will be executed each time the current user logs on to the OS

- **User logoff** – the task will be executed each time the current user logs off of the OS.



If you want to run a task only at the first occurrence of the event on the current day, select the **Once a day only** box.

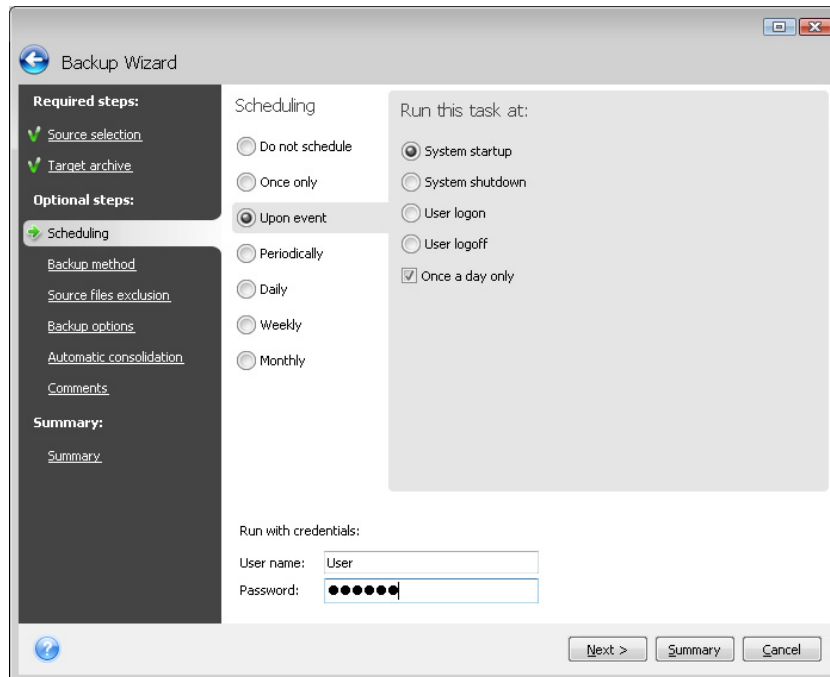

8.1.3 Setting up daily execution

If you choose daily execution, set the Start time and days on which you want to execute the task:

- **Every day**
- **Every weekday**
- **Every x days** – once every several days (specify the interval).

If you want the task to be repeated several times per day, select **Run the task every x hour(s) until the end of the day** box and specify the interval in hours.

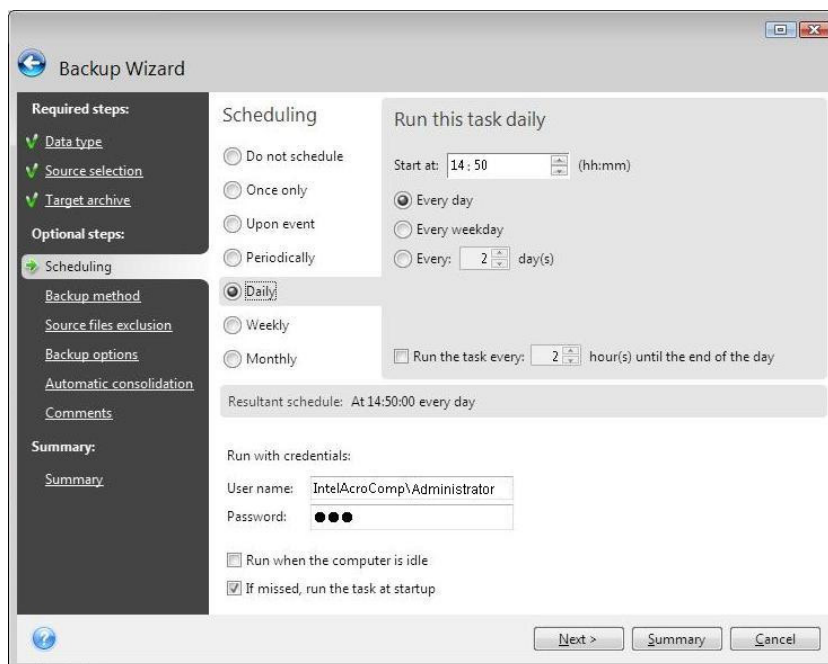

8.1.4 Setting up weekly execution

If you choose weekly execution, set the Start time, specify the task execution periodicity in the **Run the task every x week(s) on:** box (every week, every two weeks, etc.) and select the days on which to execute the task.

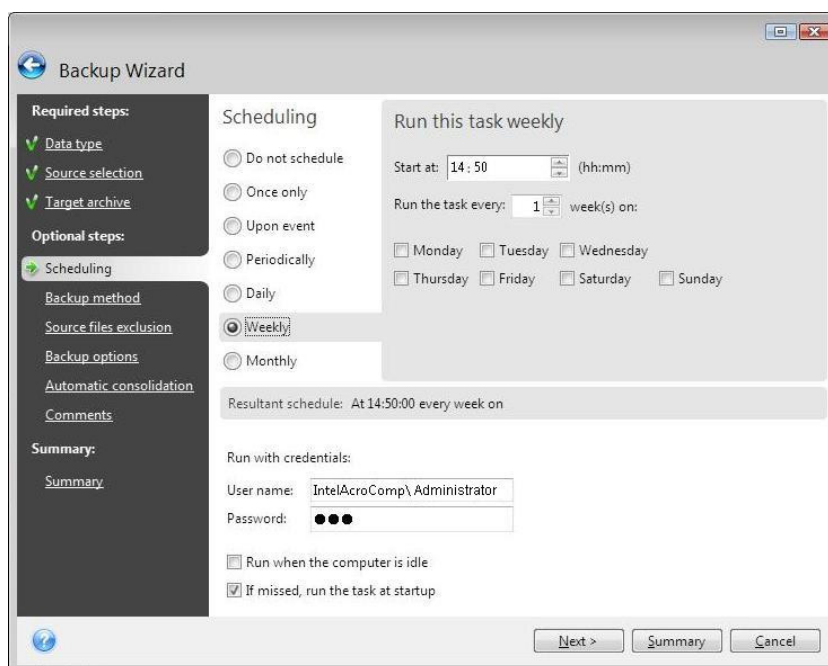

8.1.5 Setting up monthly execution

If you select monthly execution, set the Start time and days on which to execute the task:

- **On the <specify a day>** – on the specified day (e.g. on second Tuesday or fourth Friday); select this from the drop-down lists.

- **On every x day of the month** – on the specified date

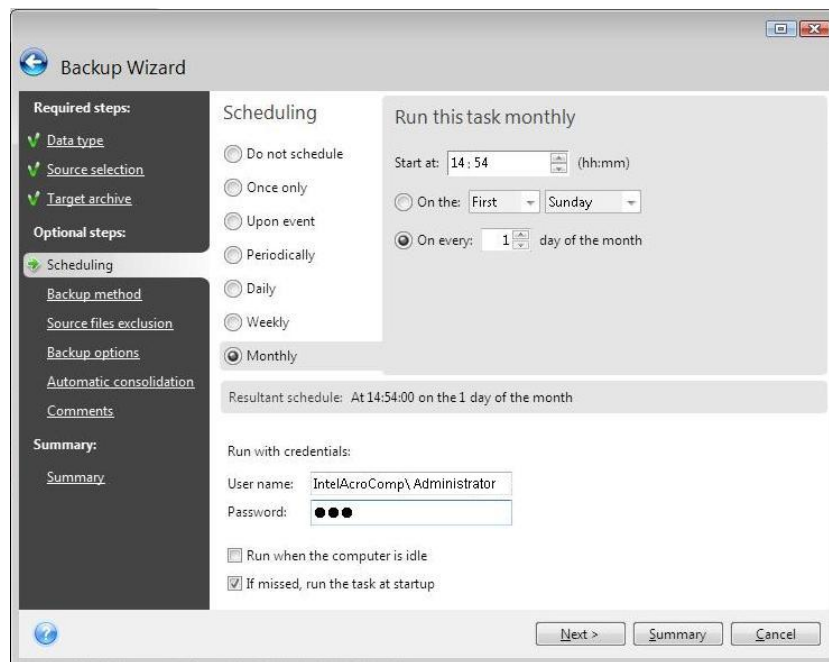

8.2 Managing scheduled tasks

To manage the scheduled tasks, click **Tasks and Log** on the sidebar and you will go to the **Manage Tasks and Log** screen with the **Scheduled tasks** tab selected by default in the right pane. The tab displays all scheduled tasks along with their name, status, schedule, last run time, last result, and owner. To view the other task details, mouse over their names.

By default you see only your own tasks, but you have the option to view or manage tasks of other users. To do so, select **Tools -> Options -> Task options** from the main program menu. Then choose **Filter** and unselect the **Show only tasks created by a current user** box.

You can change the task parameters by editing. This is performed in the same way as creation, however, the earlier selected options will be set, so you only have to enter the changes. To edit a task, select it and click **Edit** on the toolbar.

To delete a task with confirmation, select it and click **Delete** on the toolbar.

To rename a task, select it, click **Rename** on the toolbar and enter the new task name.

You can also start execution of a scheduled task at any moment by clicking **Start** on the toolbar.

In addition, all the above actions can be chosen from a shortcut menu that you open by right-clicking on a selected scheduled task.

The same operations are available for unscheduled tasks listed on the **Unscheduled tasks** tab. If while editing an unscheduled task you set up any of the scheduling options, that task moves from the **Unscheduled tasks** tab to the **Scheduled tasks** tab.

Chapter 9. Managing BlackArmor Backup Secure Zone

The BlackArmor Backup Secure Zone is a special partition for storing archives on the same computer that created the archive. For more information about these functions see *3.3 BlackArmor Backup Secure Zone*.

When you select **Tools -> Manage BlackArmor Backup Secure Zone** in the main menu, the program searches for the zone on all local drives. If a zone is found, the wizard will offer to manage it (resize or change the password) or delete it. If there is no zone, you'll be prompted to create it.

If the BlackArmor Backup Secure Zone is password-protected, the correct password must be entered before any operation can take place.

9.1 Creating BlackArmor Backup Secure Zone

The BlackArmor Backup Secure Zone can be located on any internal disk. It is created using unallocated space, if available, or at the expense of free space on a partition. Partition resizing may require a reboot.



We do not recommend creating the BlackArmor Backup Secure Zone on external media (USB drives, etc.), because this may lead to problems with computer booting if that external storage is disconnected.

A computer can have only one secure zone. To create a zone on another disk, you must first delete the existing zone.

1. Before creating the zone, you need to estimate its size.
2. If there are several disks installed, select one on which to create BlackArmor Backup Secure Zone.
3. Select the partitions from whose space the zone will be created.

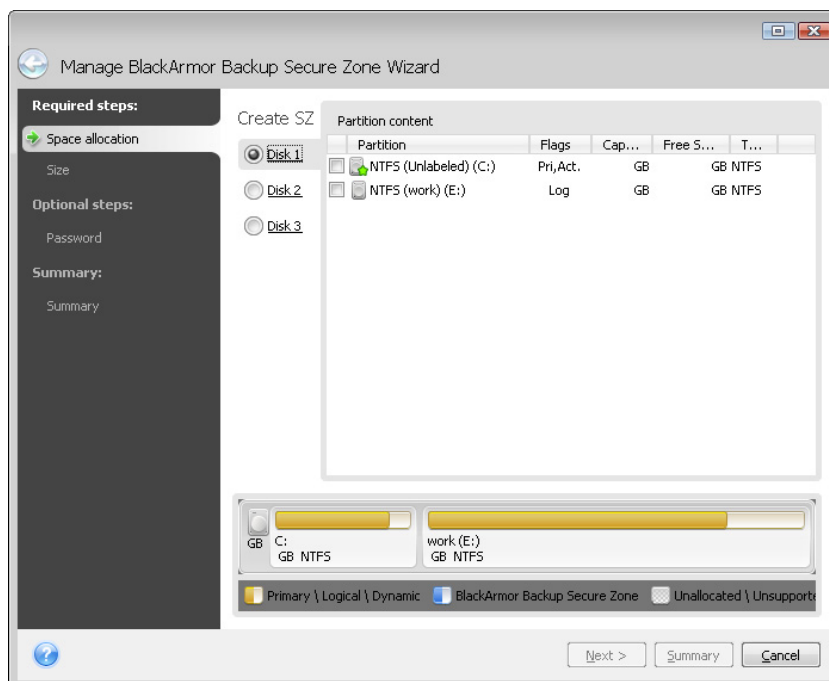

4. In the next window, enter the BlackArmor Backup Secure Zone size or drag the slider to select any size between the minimum and maximum ones.

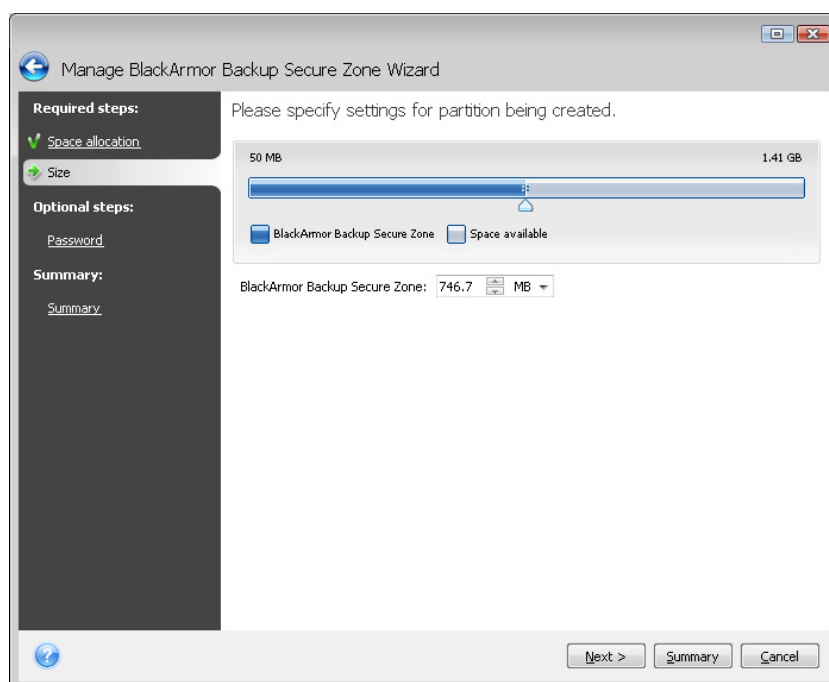

The minimum size is about 50 MB, depending on the geometry of the hard disk. The maximum size is equal to the disk's unallocated space plus the total free space on all partitions selected at the previous step.

When creating the zone, the program will first use the unallocated space. If there is not enough unallocated space, the selected partitions will be decreased. Partition resizing may require a reboot.



Reducing a system partition to the minimum size might prevent your operating system from booting.

5. You can set a password to restrict access to the zone. The program will ask for the password at any operation relating to it, such as resizing and deleting the zone.



Seagate BlackArmor Backup repair or update will not affect the password. However, if the program is removed and then installed again while keeping the BlackArmor Backup Secure Zone on the disk, the password to the zone will be reset.

6. Then you will see a list of operations to be performed on the partitions (disks).

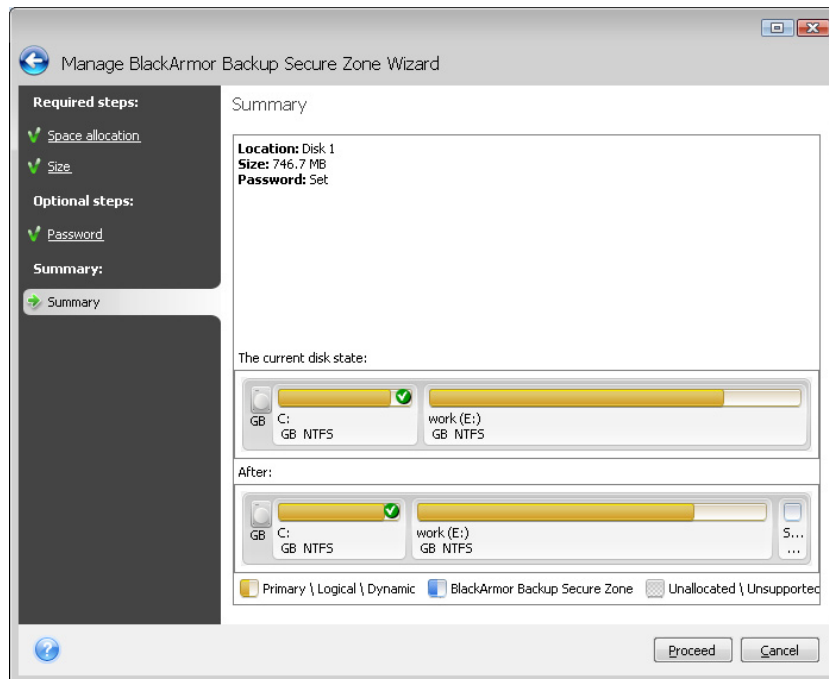

After you click **Proceed**, Seagate BlackArmor Backup will start creating the zone. Progress will be reflected in a special window. If necessary, you can stop zone creation by clicking **Cancel**. However, the procedure will be canceled only after the current operation is finished.

BlackArmor Backup Secure Zone creation might take several minutes or more. Please wait until the whole procedure is finished.

9.2 Resizing BlackArmor Backup Secure Zone

1. If you want to resize the BlackArmor Backup Secure Zone, select **Tools -> Manage BlackArmor Backup Secure Zone** in the main menu.

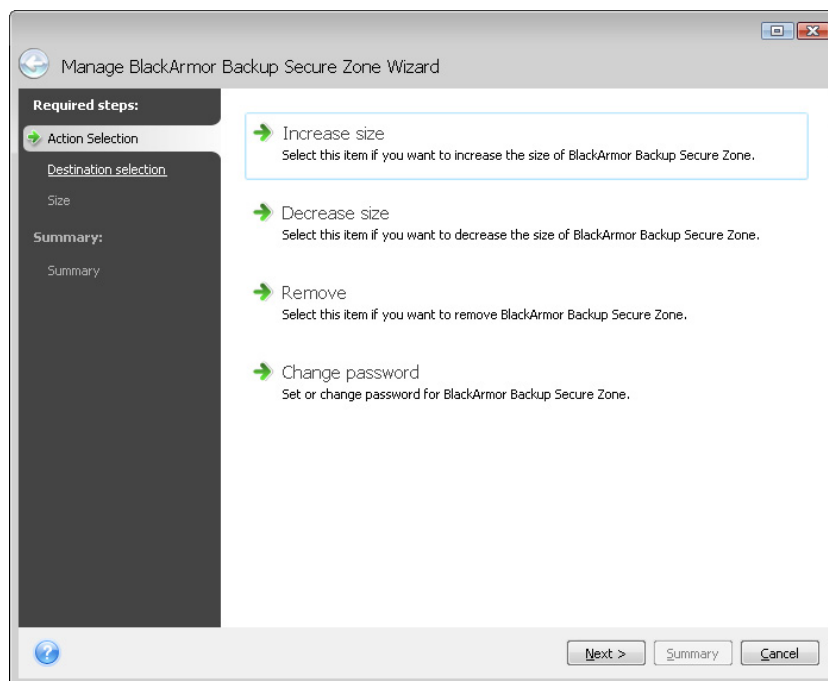

2. Select to increase or decrease the zone size. You might need to increase it to provide more space for archives. The opposite situation may arise if any partition lacks free space.
3. Select partitions from which free space will be used to increase BlackArmor Backup Secure Zone or that will receive free space after the zone is reduced.
4. Enter the new size of the zone or drag the slider to select the size.

When increasing the BlackArmor Backup Secure Zone, the program will first use unallocated space. If there is not enough unallocated space, the selected partitions will be decreased. Resizing of the partitions may require a reboot.

When reducing the zone, any unallocated space, if the hard disk has any, will be allocated to the selected partitions along with the space freed from the zone. Thus, no unallocated space will remain on the disk.

5. Next you will see a list of briefly described operations to be performed on partitions (disks).

After you click **Proceed**, Seagate BlackArmor Backup will start resizing the zone. Progress will be reflected in a special window. If necessary, you can stop the procedure by clicking **Cancel**. However, the procedure will be canceled only after the current operation is finished.

Zone resizing can take several minutes or longer. Please wait until the whole procedure is finished.

9.3 Changing password for BlackArmor Backup Secure Zone

1. If you want to change the password for the BlackArmor Backup Secure Zone, select **Tools -> Manage BlackArmor Backup Secure Zone** in the main menu.
2. Select **Change password**.

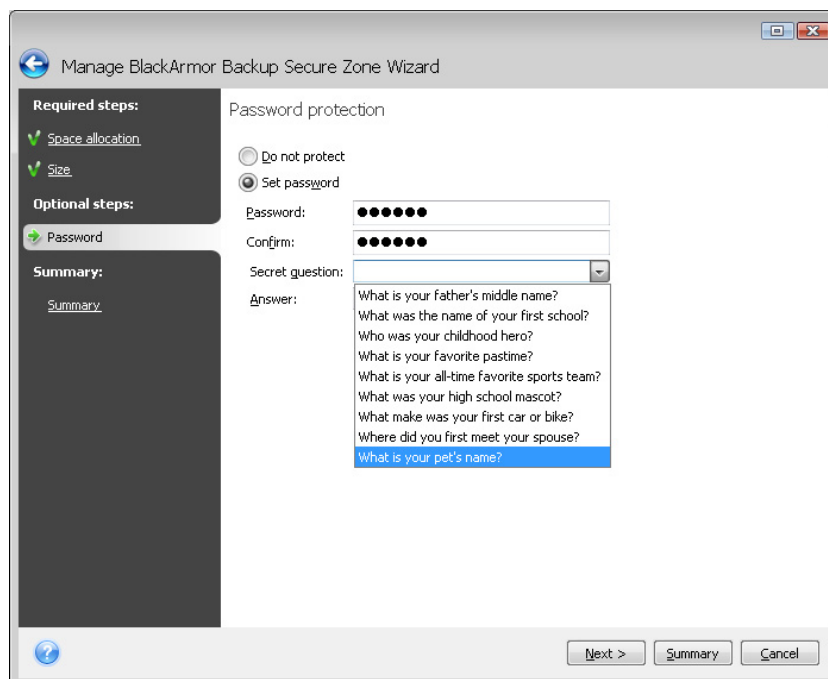

3. Enter the new password and confirm it or select **Do not use password protection**. You can also select a secret question that will be asked in case you forget the password.
4. To perform the password change operation, click **Proceed** in the final wizard window.

9.4 Deleting BlackArmor Backup Secure Zone

1. If you want to remove the BlackArmor Backup Secure Zone, select **Tools -> Manage BlackArmor Backup Secure Zone** in the main menu and then choose **Remove BlackArmor Backup Secure Zone**.
2. Select the partitions to which you want to add the space freed from the zone. If you select several partitions, the space will be distributed proportionally to each partition.
3. Next, you will see a list of briefly described operations to be performed on partitions (disks).

After you click **Proceed**, Seagate BlackArmor Backup will start deleting the zone. Progress will be reflected in the opened window. If necessary, you can stop the procedure by clicking **Cancel**. However, the procedure will be canceled only after the current operation is finished.

Zone deletion might take several minutes or more. Please wait until the whole procedure is finished.

Chapter 10. Creating bootable media

You can run Seagate BlackArmor Backup from an emergency boot disk on a bare-metal system or a crashed computer that cannot boot. You can even back up disks on a non-Windows computer, copying all its data into the backup archive by imaging the disk one sector at a time. To do so, you will need bootable media that has a copy of the standalone Seagate BlackArmor Backup version installed on it.

If you purchased the boxed product, you already have a bootable CD, because the installation CD itself is bootable in addition to serving as the program installation disk.

Seagate BlackArmor Backup also provides the ability to create an ISO image of a bootable disc on the hard disk.



If you have chosen not to install the Bootable Media Builder during Seagate BlackArmor Backup installation, you will not be able to use this feature.



When booting from the Rescue Media, you cannot perform backups to disks or partitions with Ext2/Ext3, ReiserFS, and Linux SWAP file systems.

1. Choose **Create Bootable Rescue Media** in the **Tools** menu. You can also run the Bootable Rescue Media Builder without loading Seagate BlackArmor Backup by choosing **Programs -> Seagate -> BlackArmor Backup-> Bootable Rescue Media Builder** from the **Start menu**.

2. Select which components of BlackArmor programs you want to place on the bootable media.

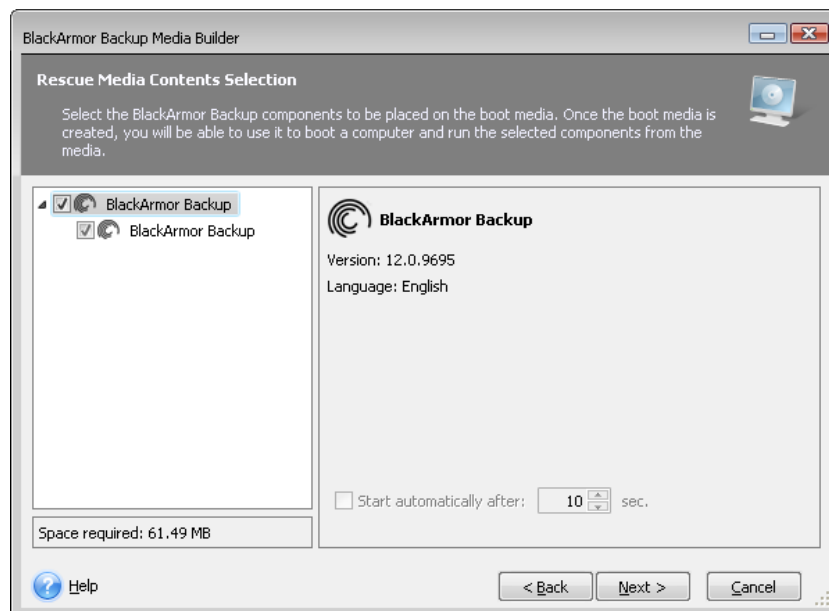

In the next window you can set Bootable Media Startup Parameters in order to configure rescue media boot options for better compatibility with different hardware. Several options are available (*nousb*, *nomouse*, *noapic*, etc.). All the available startup parameters are listed in *Appendix D. Startup Parameters*. These parameters are provided for advanced users. If you encounter any hardware compatibility problems while testing boot from the rescue

media, it may be best to contact Seagate Technical Support at <http://www.seagate.com/www/en-us/support>.

You may opt for automatic start of the bootable media creation. In this case select the **Start automatically after X seconds** box and specify the number of seconds (maximum 100 seconds).

3. Select the type of bootable media (CD-R/RW, DVD±R/RW or 3.5" diskettes) to create. If your BIOS has this feature, you can create other bootable media such as removable USB flash drives. You can also choose to create a bootable disk ISO image.

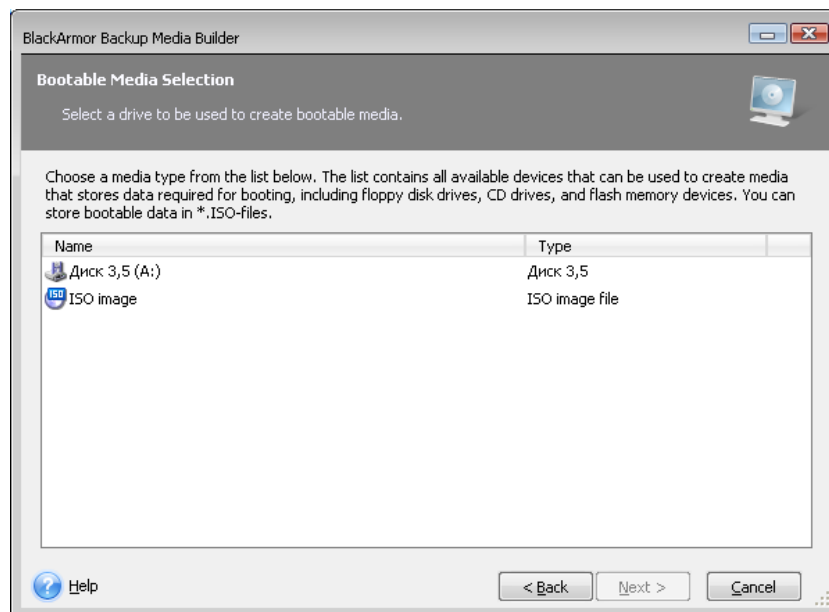

4. If you are creating a CD, DVD or any removable media, insert a blank disc so the program can determine its capacity. If you choose to create a bootable disc ISO image, specify the ISO file name and the folder in which to place it.

5. Next, the program will estimate how many blank diskettes are required (in case you have not chosen ISO or CD/DVD) and give you time to prepare them. When you are finished, click **Proceed**.

After you create a boot disc, mark it and keep it in a safe place.

Note in case Seagate BlackArmor Backup uses Seagate BlackArmor **DAS** licensing, the bootable media will ask to connect a Seagate BlackArmor DAS drive while loading. And if a type of the licensing still is not selected and the **Media Builder** wizard was run right after installing Seagate BlackArmor Backup, then the bootable media, created before the product activation, will not load.

Please keep in mind that the backups created by the later program version may be incompatible with the previous program versions. Due to this reason, we strongly recommend that you create a new bootable media after each Seagate BlackArmor Backup upgrade. One more thing you should remember – when booting from the rescue media and using a standalone version of Seagate BlackArmor Backup, you cannot recover files and folders encrypted with use of the encryption feature available in Windows XP and Windows Vista operating systems. For more information see *5.3.7 File-level security settings*. On the

other hand, backup archives encrypted using the Seagate BlackArmor Backup encryption feature can be recovered.

Chapter 11. Other operations

11.1 Validating backup archives

You can check the integrity of your backups to be certain that your archives are not damaged. You may perform such validations using the **Validate Wizard**.

1. To start the **Validate Wizard**, choose **Operations -> Validate Backup Archive** from the main program menu.
2. Select the archive to validate. Click **Next** to continue. If the selected archive is protected with a password, Seagate BlackArmor Backup will ask for the password in a dialog box. The **Next** button will be disabled until you enter the correct password.

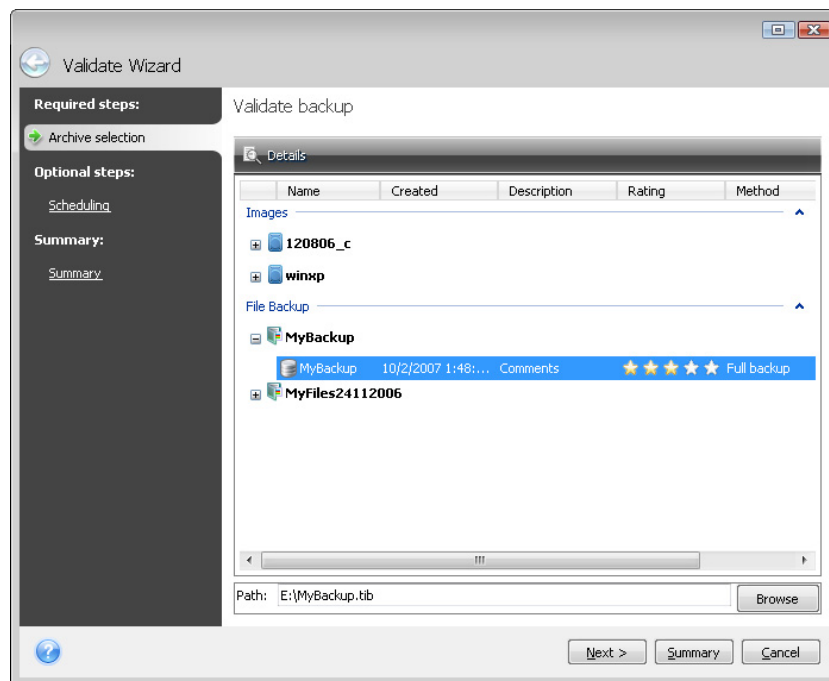

3. After entering the correct password you will be taken to the Scheduling step, where you can schedule validation of the backup or leave the default setting **Do not schedule**.

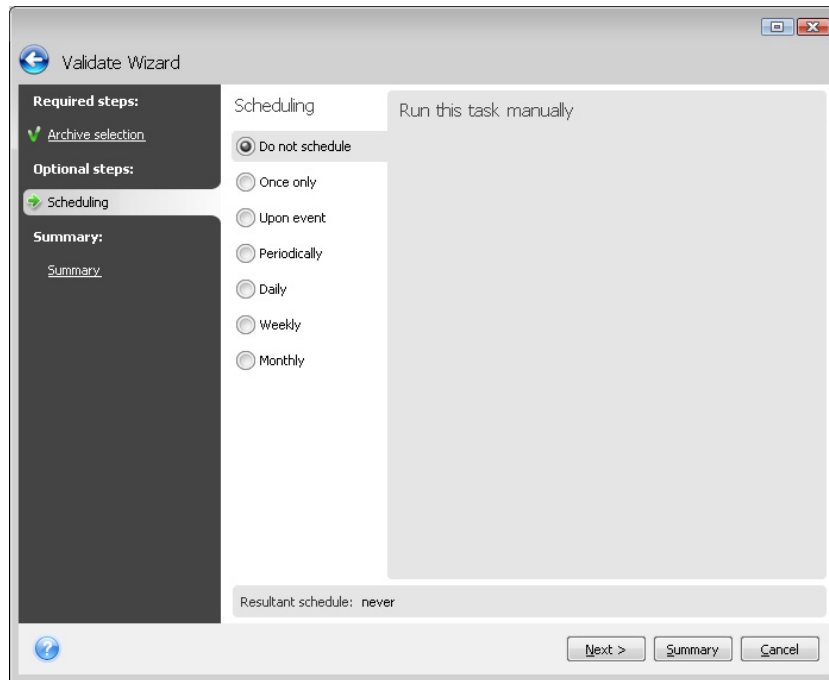

4. Clicking **Proceed** in the summary window will launch the validation procedure if you leave the **Run task now** box selected. If you have decided to validate the backup archive on schedule, the **Run task now** box will be unselected by default and the validation will proceed according to the schedule you set, though you can also validate the backup right away by selecting this box. After the validation is complete, you will see the results window. You can cancel validation by clicking **Cancel**.

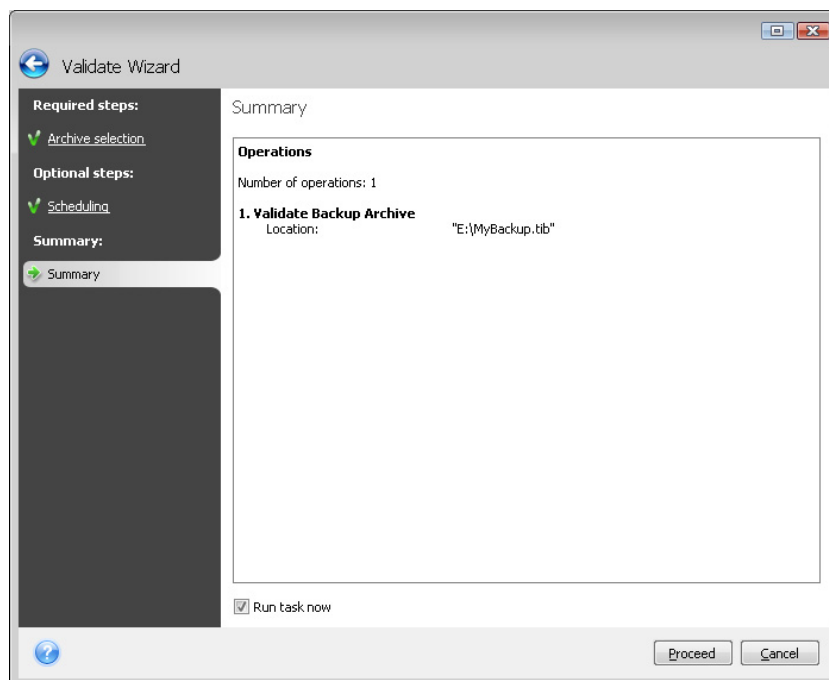

To check archive data integrity you must have all incremental and differential backups belonging to the archive and the initial full backup. If any of the successive backups are missing, validation is not possible.

11.2 Operation results notification

Sometimes a backup or restore procedure can last for 30 minutes or more. Seagate BlackArmor Backup can notify you when it is finished using the WinPopup service or via e-mail. The program can also duplicate messages issued during the operation or send you the full operation log after operation completion.

By default all notifications are **disabled**.

11.2.1 Email notification

To set up e-mail notification, select **Tools -> Options -> Notifications -> E-mail**:

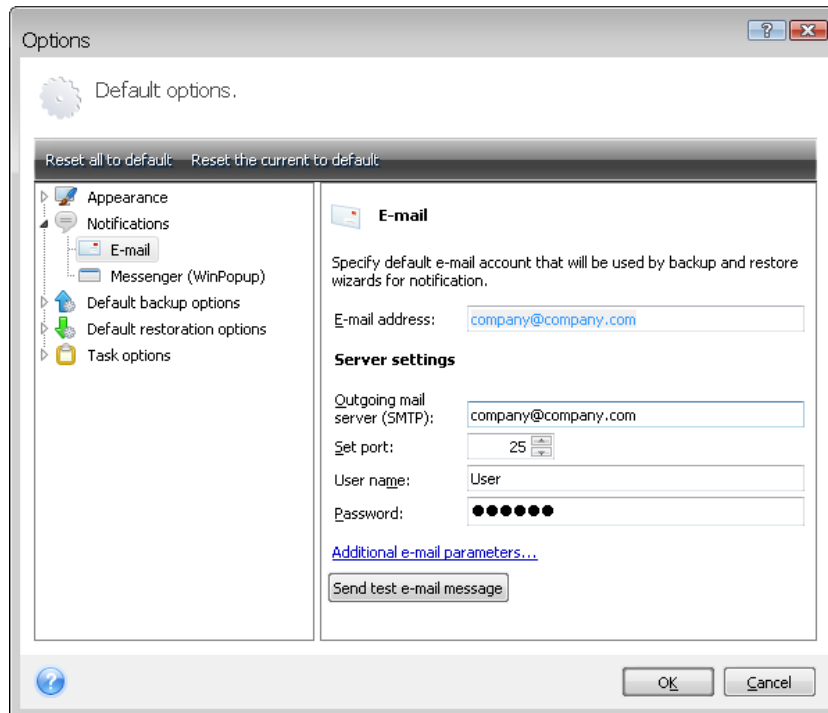

Provide the email address to which notifications will be sent as well as the outgoing SMTP server name and port. A user name and a password might also be needed if the SMTP server requires user authentication.

To set up the additional e-mail parameters, click **Additional e-mail parameters...**

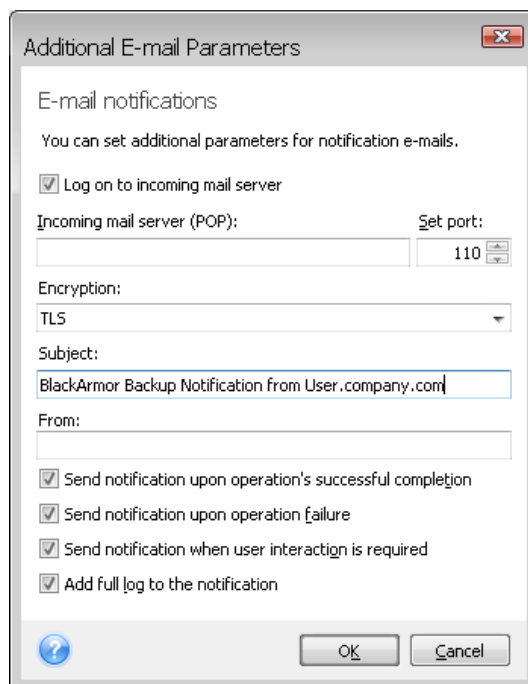

If the outgoing SMTP server requires logging on to an incoming mail server before it allows sending outgoing messages, enter the necessary information for the incoming mail server.

At the bottom of this window you can choose whether you want to get notifications:

- when the operation is completed successfully (check **Add full log to the notification** to add the full operation log to the message)
- if the operation failed (check **Add full log to the notification** to add the full operation log to the message)
- during the operation when user interaction is required

After setting up e-mail notifications, you can send a test mail message by clicking the appropriate button.

11.2.2 WinPopup notification

To set up WinPopup notification, select **Tools -> Options -> Notifications -> Windows Messenger (WinPopup)**:

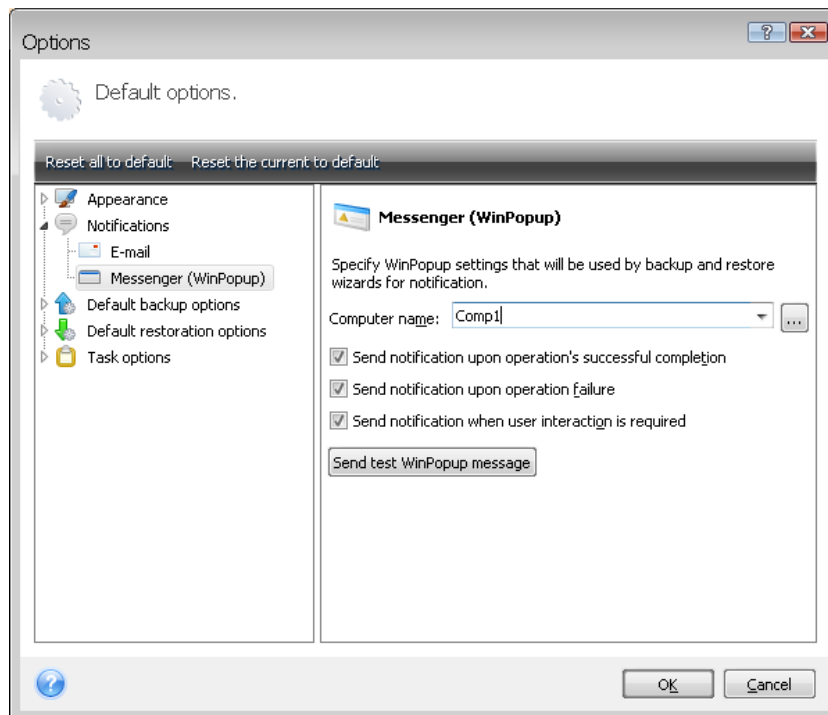

Provide the name of the computer to which notifications will be sent.

At the bottom of this window you can choose whether you want to get notifications:

- when the operation is completed successfully
- when the operation failed
- during the operation when user interaction is required

11.3 Viewing Tasks and Logs

Seagate BlackArmor Backup has a Tasks and Log screen that allows you to view its working logs and scheduled tasks. The logs can provide information about scheduled backup or validation task results, including reasons for failure, if any.

To open the Tasks and Log screen, click **Tasks and Log** on the sidebar. By default, the screen opens with the **Scheduled Tasks** tab selected. The tab shows all scheduled tasks (if any). Selecting the **Unscheduled Tasks** tab will show all tasks that have been configured after choosing **Do not schedule** at the Scheduling step in the Backup or Validation wizard, regardless of whether they have been completed or not.

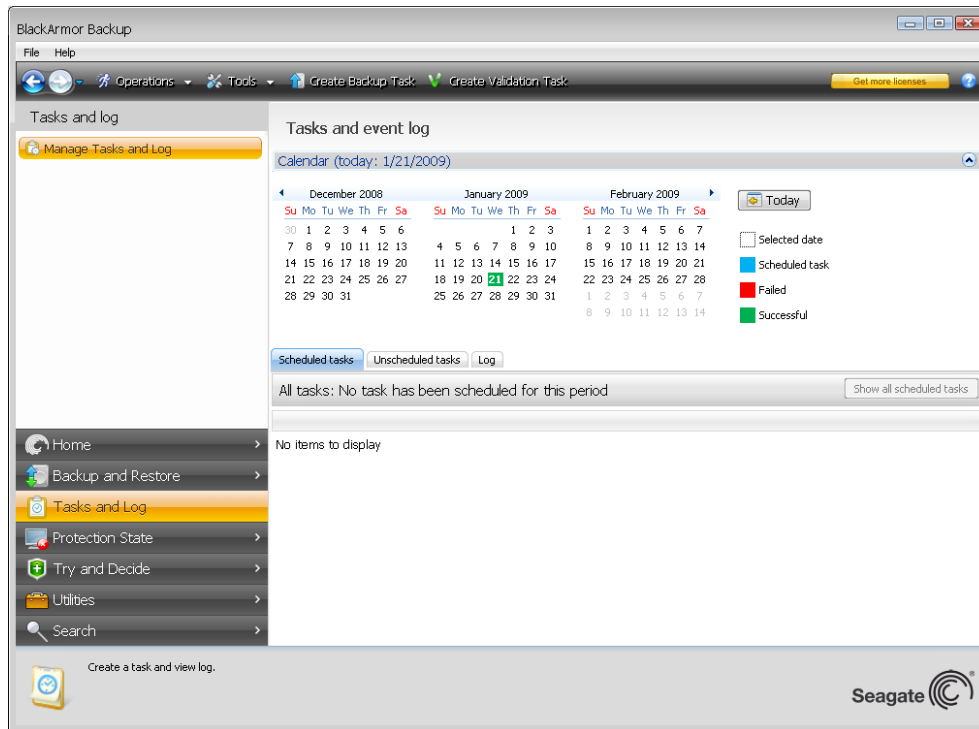

The color marks in the calendar show information about the days with scheduled tasks, tasks completed with errors, and successfully completed tasks. The current day is highlighted in bold font. Clicking a day marked with a scheduled task shows a task(s) scheduled for this date.

The buttons with the left and right arrows at the sides of the calendar allow you to browse the months being shown in the calendar. If you have gone several months back or forward, clicking the **Today** button will quickly return you to the current month and date.

Clicking any day in the past takes you to the **Log** tab and shows logs for the selected date. If there are no logs for that date, an appropriate message appears.

To view logs, you can just click on the **Log** tab.

When the **Log** tab is selected, the upper pane shows the calendar, while the lower one shows logs' contents.

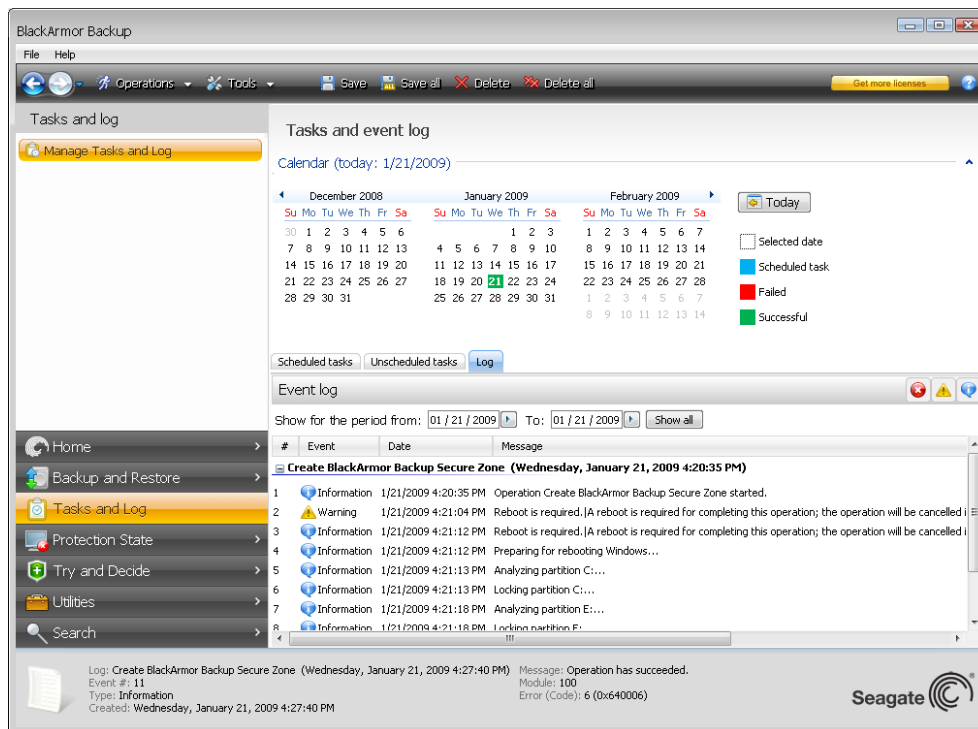

To view the logs for a specific period, select the period by clicking the right arrow buttons in the **From:** and **To:** fields of the **Show for the period** area. Clicking the arrow in the **From:** field opens a pop-up calendar where you can set the start day of the period by double-clicking the appropriate day number. Then set the end day using the same procedure for the **To:** field. You can change months and years in the pop-up calendars using the left and right arrows in the month name area. In addition, you can enter the desired period start and end dates directly in the fields. If you would like to see all the logs, click the **Show all** button.

To delete a log entry, select it and click the **Delete** button on the toolbar. To delete all log entries, click the **Delete all** button. You can also save a log entry to file by clicking the **Save** button. To save all logs to file, click **Save all**.

If any step shown in logs was terminated by an error, the corresponding log will be marked with a red circle with a white cross inside.

The three buttons to the right control message filters: the white cross in the red circle filters error messages, the exclamation mark in a yellow triangle filters warnings, and the "i" in the blue circle filters information messages.

To view the details of the current step better, you can hide the calendar by clicking the **Up** arrow at the top right of the calendar pane. This will enlarge the logs area. To view the calendar again, click the **Down** arrow at the top right of the calendar pane.

Clicking a day marked with a scheduled task takes you to the **Scheduled tasks** tab with the task details shown. Clicking any day in the future also takes you to the **Scheduled tasks** tab.

11.4 Consolidating backups

There are two kinds of backup consolidation procedures in Seagate BlackArmor Backup: automatic consolidation and file name-based consolidation. In the case of automatic

consolidation, the program uses the rules set for backup archives. After creating a backup, the program checks the backup archive for quota violations, such as exceeding a preset maximum number of gigabytes set aside for backups and, if any limitation is exceeded, consolidates the oldest backups. It will combine the first full backup with the next incremental one into one full backup which will be dated the latter backup date. Then, if necessary, this backup will be combined with the next, until the occupied storage space (or number of backups) decreases to the preset limit. Thus, the archive integrity will not be affected, despite the fact that the oldest backups will be deleted.



The actual number of backups created can exceed the **Maximum number of backups** by one. This enables the program to detect the fact of exceeding the number quota and start consolidation. Backup will be prohibited until the consolidation finishes.

The file name-based consolidation allows deleting the backups that you do not need anymore from any archive while maintaining the archive consistency. You can delete from an archive, if need be, the base full backup. The program will create another full backup in place of the oldest remaining backup. The two kinds of backup procedures have the following difference:

Automatic consolidation only can consolidate two backups in one. File name-based consolidation keeps whichever backups you choose and deletes any backups that are not selected.



The current Seagate BlackArmor Backup version does not support consolidation of backup archives created in the zip format.

To consolidate backups in an archive:

1. Launch the **Backup Consolidation Wizard** by choosing **Operations -> Consolidate Archive** in the main program menu or select **Backup and Restore -> Manage and Restore** on the sidebar and then click **Consolidate**.
2. Select the archive for consolidation.

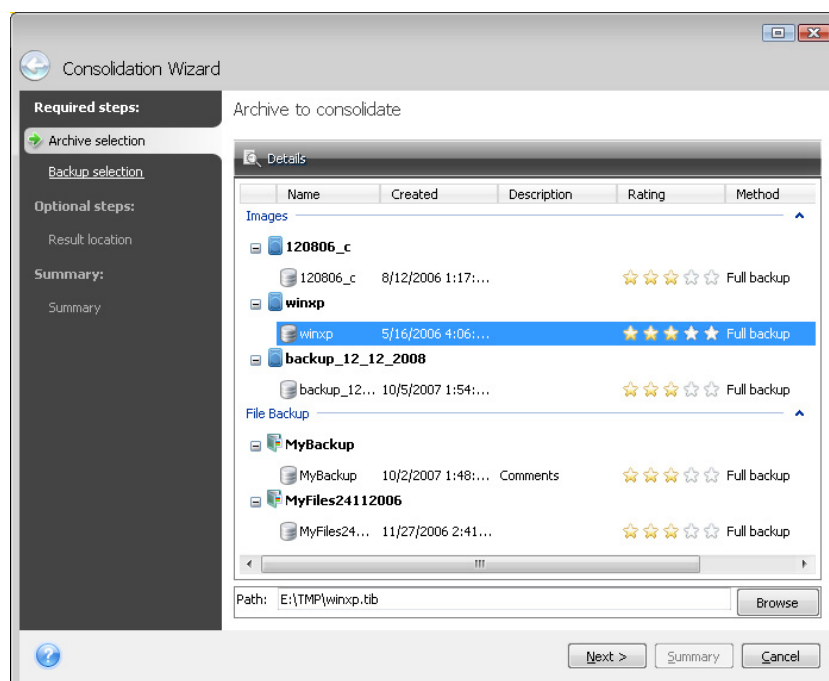

3. The program displays a list of backups belonging to the selected archive with their creation date and time. The upper backup is the full backup; the rest are incremental backups. Select the backups you want to *keep*.

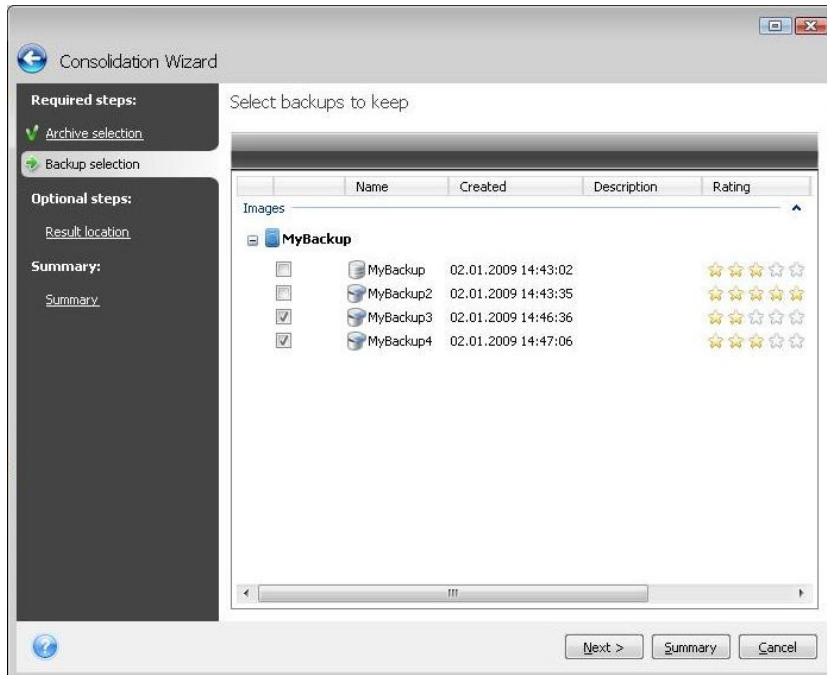

4. Choose the location and name for the archive copy. By default, the program suggests the same location and the original backup archive will be overwritten. But you can choose a new location and in such a case the source archive will stay as is, unless you choose to delete it by selecting the **Delete original archive** box. This requires more disk space, but ensures security of the archive in case the consolidation fails because of power failure or lack of disk space.

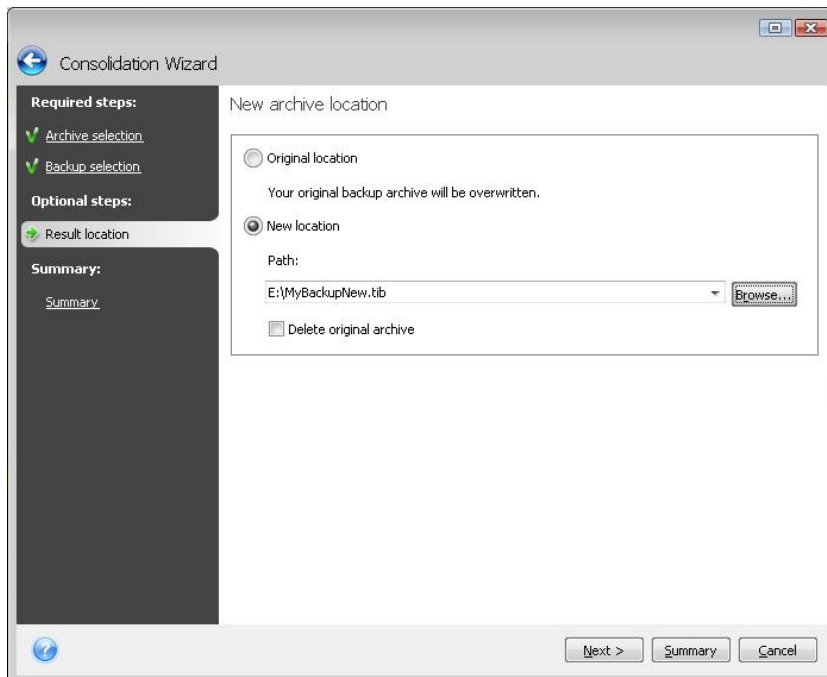

5. The program displays the summary window. Click **Proceed** to start consolidation.

In our example, when consolidation is complete, disk G will contain two new archives MyBackup and MyBackup2.

MyBackup is a full backup containing data as of November 25, 2008, 9:40:23 AM. MyBackup2 is an incremental backup containing data as of November 25, 2008, 10:21:12 AM. You can make sure of this by starting the consolidation wizard again, selecting the archive MyBackup and proceeding to the next window.

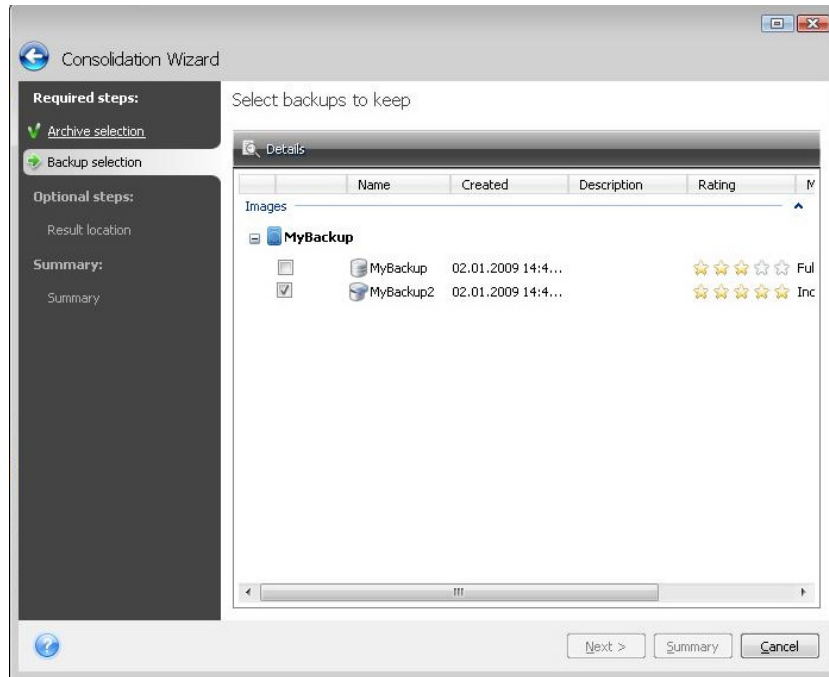

11.5 Removing backup archives

You may want to remove backups and backup archives you no longer need. Because Seagate BlackArmor Backup stores information on the backup archives in a metadata information database, deleting unneeded archive files using Windows Explorer will not delete information about these archives from the database and Seagate BlackArmor Backup will consider that they still exist. This will result in errors when the program tries to perform operations on the backups that no longer exist. So you must only remove obsolete backups and backup archives using the tool provided by Seagate BlackArmor Backup. To remove the entire backup archive, select it and click **Remove** on the toolbar or right-click on the full backup of the backup archive and choose **Remove** in the shortcut menu. To remove an incremental or a differential backup, select it and click **Remove** on the toolbar or right-click on the selected backup and choose **Remove** in the shortcut menu. In this case all other successive incremental and differential backups created later than the selected incremental or differential backup will be also deleted. The following screen appears:

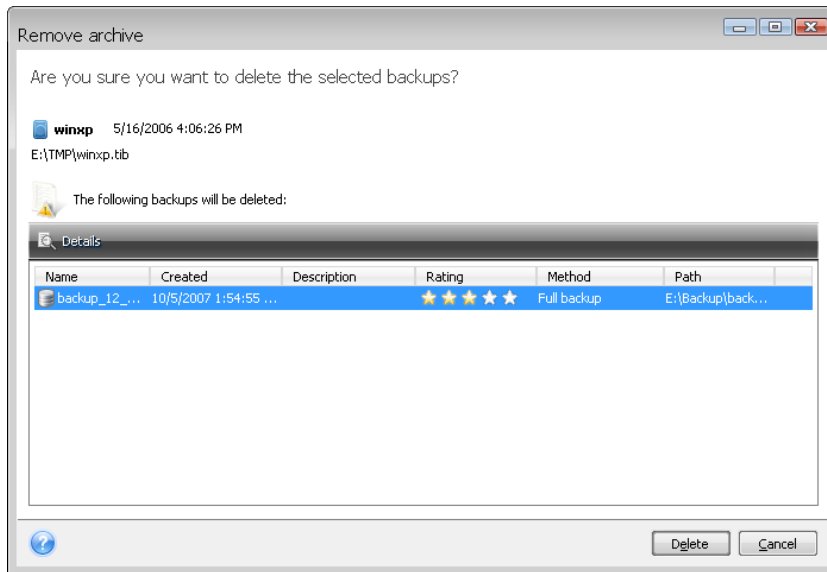

If you click **Delete**, the program will remove the backup archive from its metadata information database as well as from the hard disk.

Chapter 12. Exploring archives and mounting images

Seagate BlackArmor Backup offers two kinds of archive contents management: mounting for images and exploring for both images and file-level archives.

Exploring images and file-level archives lets you view their contents and copy the selected files to a hard disk. To explore a backup archive, double-click on the corresponding tib file. You can also right-click on the file and choose **Explore** in the shortcut menu.

Mounting images as virtual drives lets you access them as though they were physical drives. Such an ability means that:

- a new disk with its own letter will appear in the drives list
- using Windows Explorer and other file managers, you can view the image contents as if they were located on a physical disk or partition
- you will be able to use the virtual disk in the same way as the real one: open, save, copy, move, create, delete files or folders. If necessary, the image can be mounted in read-only mode.



The operations described in this chapter are supported only for the FAT and NTFS file systems.

Please keep in mind that, though both file archives and disk/partition images have a default ".tib" extension, only **images** can be mounted. If you want to view file archive contents, use the Explore operation. The following is a brief summary of the Explore vs Mount operation:

	Explore	Mount
Archive type	File-level, disk or partition image	Partition image
Assigning a letter	No	Yes
Archive modification	No	Yes (in R/W mode)
Files extraction	Yes	Yes

12.1 Searching

In addition to the ability to explore backup archives, Seagate BlackArmor Backup now provides search for tib and zip archives themselves, for files in tib archives only, as well as offering full-text search in help topics and in the comments to archives made during the archive's creation. This facilitates searching of the information you need for using Seagate BlackArmor Backup and for restoring files from your backup archives. Here's how you can search the data you need.

1. Enter a search string into the **Search** field at the top right of the Seagate BlackArmor Backup window and then click the magnifying glass icon. You will be taken to the **Search Results** window. The search results are output in the corresponding tabs of the window and all search results are shown on the **All results** tab.

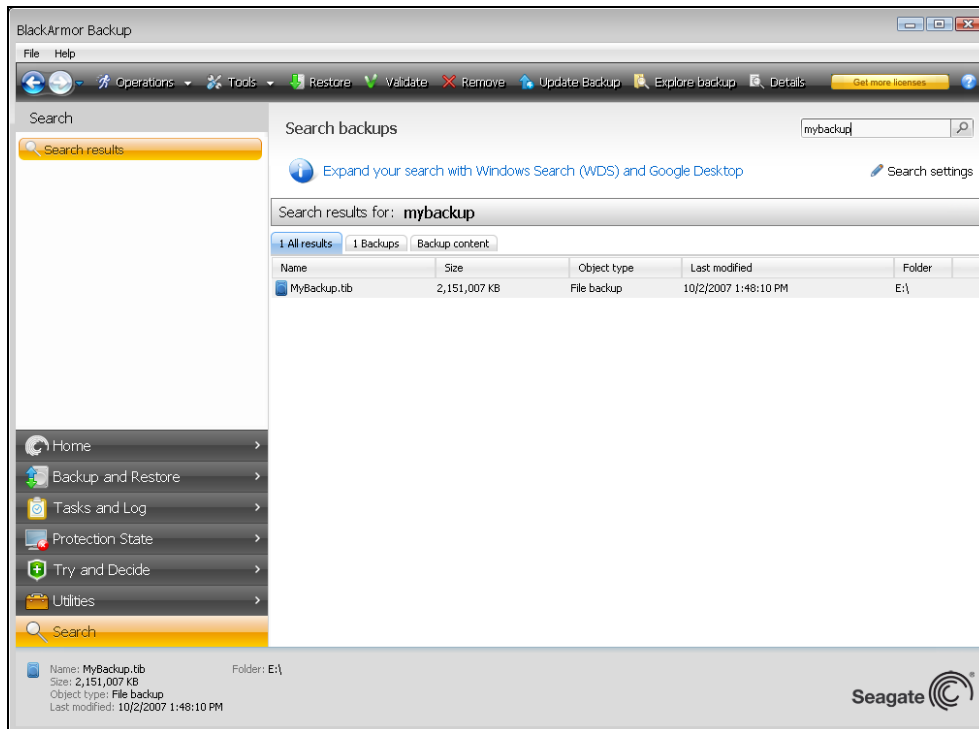

2. By default the search is performed in all the sources where Seagate BlackArmor Backup can search information. You can select an information source of interest by choosing the appropriate tab among **Backups** and **Backup content**.

- The **Backups** tab shows the results of the search for tib and zip archives by archive filename. Double-clicking on a filename opens the corresponding archive in Windows Explorer where you can explore the archive contents. You can validate or restore the archive by right-clicking on its filename and choosing the appropriate item in the shortcut menu. In addition, you can use the **Restore**, **Mount** (for image backups), **Validate**, **Remove**, and **Consolidate** buttons for tib archives, and **Restore**, **Validate**, and **Remove** buttons for zip archives, that appear on the toolbar after selecting an archive on the **Backups** tab.
- The **Backup content** tab shows results of searches for files and folders in tib archives. Double-clicking on a filename opens the file. You can restore the file by right-clicking on its filename and choosing Restore in the shortcut menu. This shortcut menu also enables you to open the file or the parent folder that contains that file.

To help you better understand the search results, here is some information on the algorithms used by the Search feature.

1. When searching files in tib archives you can type all or part of the filename and use the common Windows wildcard characters. For example, to find all batch files in the archives, type `*.bat`. Typing `my???.exe` will allow you to find all .exe files with names consisting of five symbols and starting with "my". By the way, search is case-insensitive, i.e. "Backup" and "backup" is the same search string. Furthermore, the search stops after the program finds 100 files corresponding to a search criterion you have typed. If the search results do not contain the file you need, you will have to refine the search criterion.



Please note that Seagate BlackArmor Backup does not search files in encrypted and password-protected tib archives. In addition, the program does not search files in zip backup archives created by Seagate BlackArmor Backup.



When a file is included in several backups and it has not been modified, the search results will show it only once in the oldest backup file. If such a file has been changed, the search results will show all backup files containing *differing* versions of the file.

2. Search in the Help topics and comments to backup archives is carried out differently. First of all, you cannot use "*" and "?" as Windows wildcard characters. As in this case the program uses full text search, it will just find all occurrences of these characters in the Help topics (if any). The full text search uses the following rules:

- Search criteria consist of words separated by space character(s) or by a logical operator: "AND", "OR", "NOT" (please, take note of the upper case).
- Only one logical operator is allowed (the first one that occurs in a search string), otherwise they are ignored and interpreted as search words.
- All space-separated words must be in a topic for successful match.

The **Backups** tab (as well as the **All results** tab) shows the archive files whose comments satisfy the search criterion. Double-clicking on an archive opens it for exploring.

Search in the Help topics is performed after opening the **Help** by pressing the **F1** key or clicking the help icon in any Seagate BlackArmor Backup window and entering a search string in the Search field. Clicking on a found help topic title opens the corresponding Help topic.

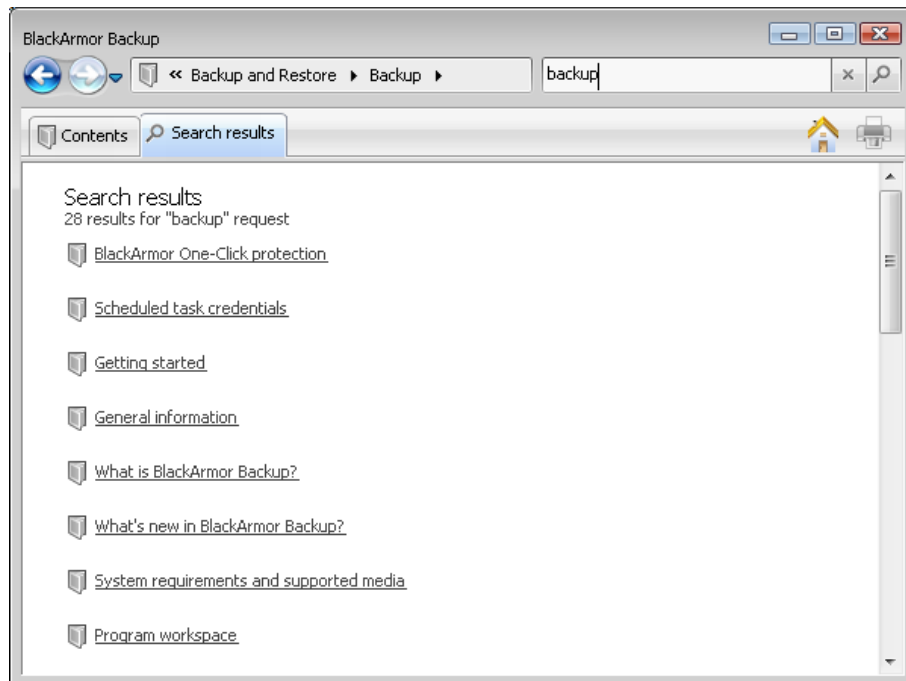

12.2 Google Desktop and Windows Search integration

Seagate BlackArmor Backup has plug-ins for Google Desktop and Windows Search (WDS). If you use any of these search engines on your computer, then during the first start after installation Seagate BlackArmor Backup will detect the search engine you use and will install an appropriate plug-in for indexing your tib backup archives. Indexing of backups will speed

up searches in the backup archives. After such indexing you will be able to search archives content by entering a file name into the Google Desktop or Windows Search deskbar query field without opening Seagate BlackArmor Backup. The search results will be shown in a browser window. Using the search results you can:

- Select any file and open it for viewing and/or save that file back to the file system anywhere (not in the archive) or where it was before
- See in which archive a given file is stored and restore that archive

Google Desktop has a "Quick Find" window. This window is filled with the most relevant results from your computer. The results change as you type, so you can quickly get to what you want on your computer. Windows Search provides similar functionality.

In addition to indexing the files in backup archives by their names, the Google Desktop and Windows Search provide Seagate BlackArmor Backup with the ability to perform full-text indexing of many files in tib archives, so you will be able to use this feature and perform searches of the files' content.



Full-text indexing of files in backup archives is provided only for the file types recognizable by Google Desktop and Windows Search. They recognize text files, Microsoft Office files, all Microsoft Office Outlook, and Microsoft Outlook Express items, and more.



The contents of password-protected tib backup archives or archives protected by a password and encryption, as well as the System State and My E-mail backup archives will not be indexed, though Google Desktop and Windows Search provide search for the tib files themselves and in the comments to such archives.

Suppose you have Google Desktop installed and want to use it for searching files in tib archives. To get such an ability:

1. During the first start of Seagate BlackArmor Backup, Google Desktop will display a confirmation window. Click **OK** to install the plug-in.
2. Verify that the plug-in is installed. Right-click on the Google Desktop icon in your system tray and select **Options** in the context menu. Google Desktop opens the **Preferences** window in your browser. Make sure that **Seagate Indexer (Seagate Backups)** is selected in the **Indexing Plug-ins** area.

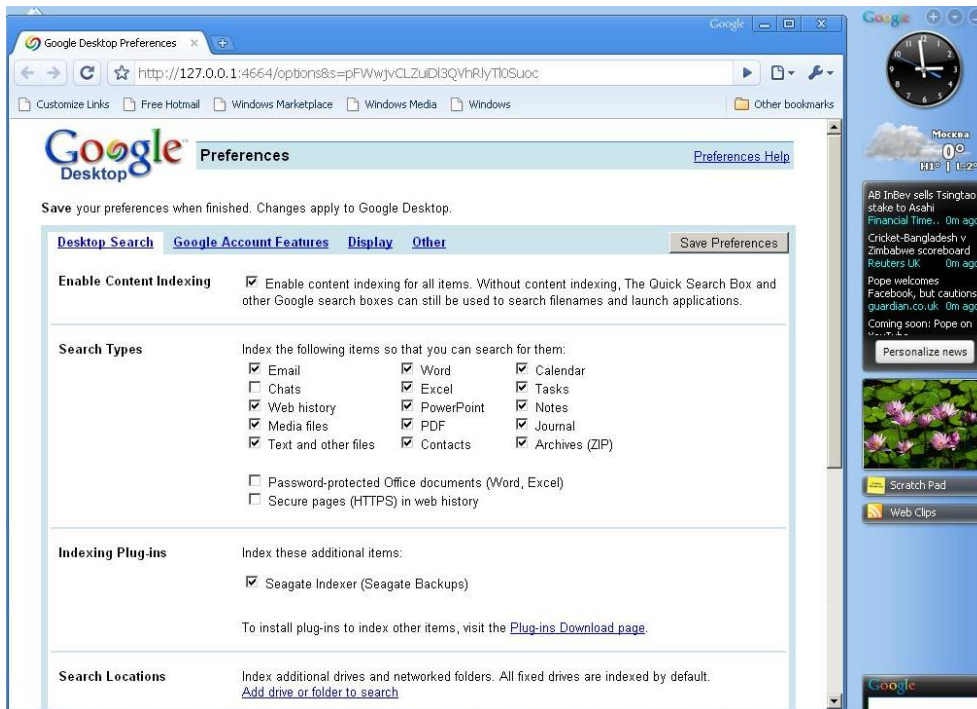

3. Right-click on the Google Desktop icon in your system tray once more and select **Indexing -> Re-Index**. Click **Yes** in the confirmation window that appears. Google Desktop will add all the new content to the existing index.

Give Google Desktop some time for indexing all tib files on your computer's hard disks and adding the indexing information to its index database. The required time depends on the number of tib archives and the number of files they contain.

After, for example an hour, check whether Google Desktop has indexed the tib archives by entering in its query field the name of a file which you know for sure that you backed up. If Google Desktop has completed indexing, it will show you the tib archives where it has found the file.

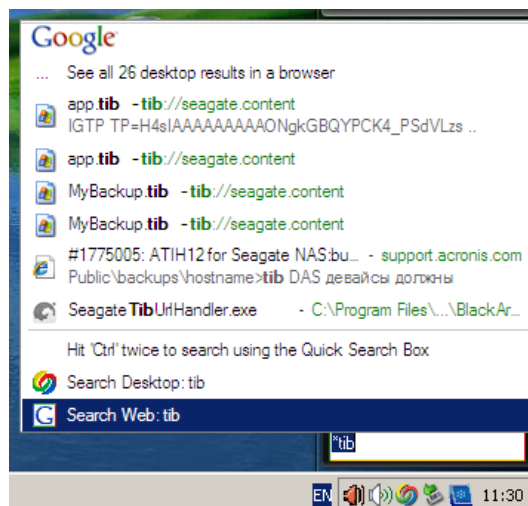

If you want to see all the search results, click the "See all N results in a browser" and you will see something like the screen shot below.

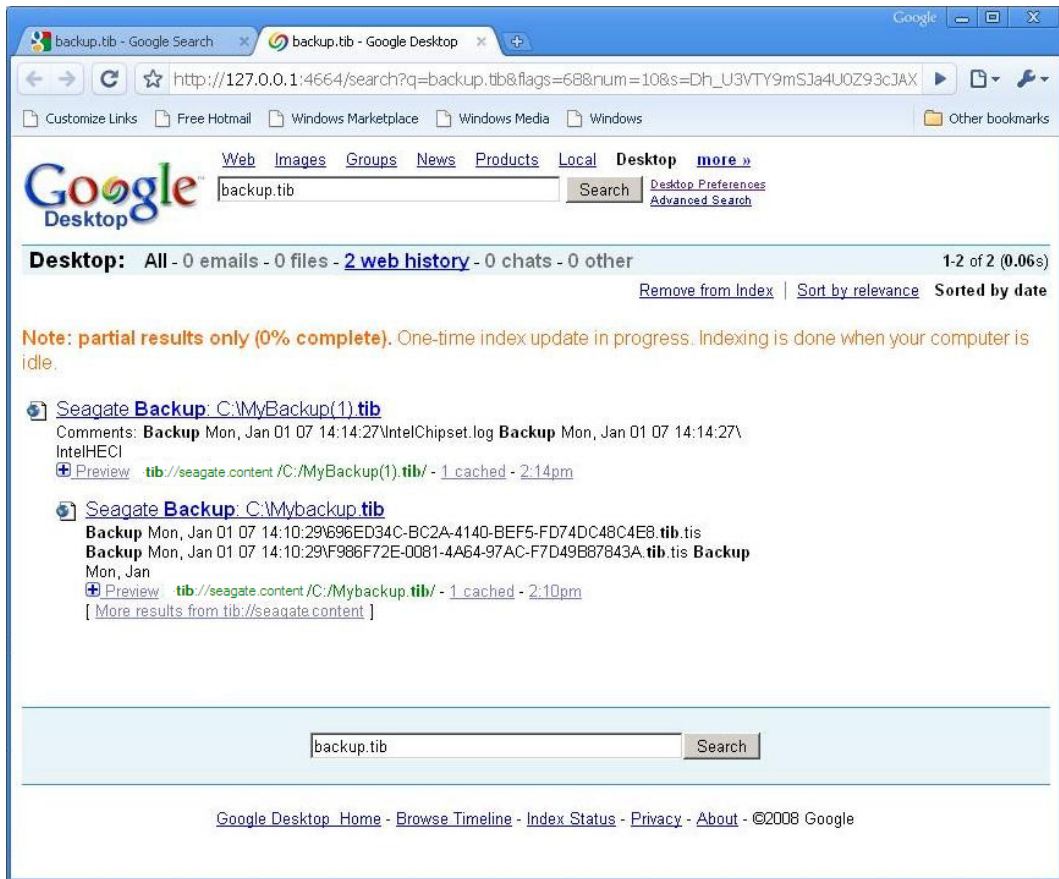

Clicking in the browser window on a line related to the desired file version opens a small dialog with just two options: **View** and **Restore**.

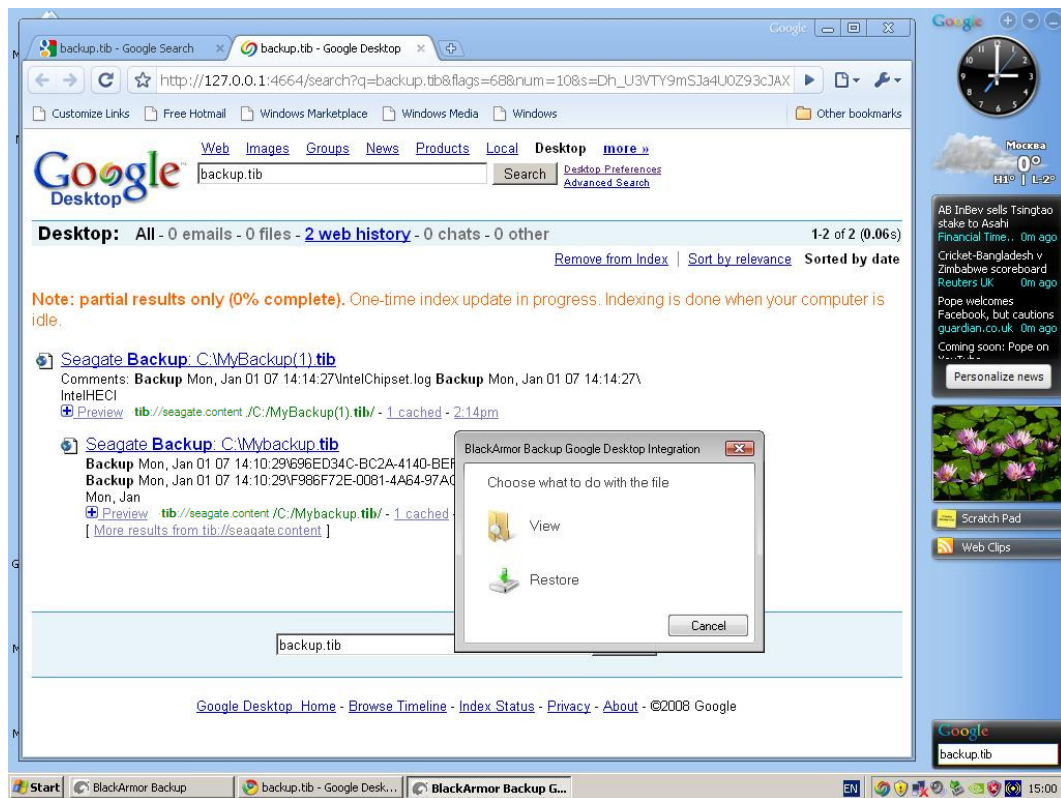

Choosing **View** starts the application associated with this file type and opens the file. Choosing **Restore** starts Seagate BlackArmor Backup and you can then restore the file to a desired location.

Google Desktop also provides for searching files in zip backup archives, created by Seagate BlackArmor Backup, though you cannot open or restore files from zip archives by clicking on a line with a filename in the browser window. To restore files found in zip backup archives by Google Desktop, use Seagate BlackArmor Backup's Restore feature.

The following information may be of interest to you if you use any edition of Windows Vista that has built-in Desktop Search functionality or Windows Desktop Search 3.0 or later and wish to enable Windows Search support for tib files.



Windows Search does not support indexing of zip files content.

To use Windows Search support:

1. Verify that the tib support is enabled. Right-click on the Windows Search icon in your system tray and select **Windows Search Options...** in the context menu. The following window appears. Make sure that the "tib:///" item is present in the Included Locations list.



To open the Indexing Options window in Windows Vista, open the Control Panel and then double-click the **Indexing Options** icon. The Windows Vista indexing options have some differences in content and appearance, though most of the following information is applicable to Windows Vista as well.

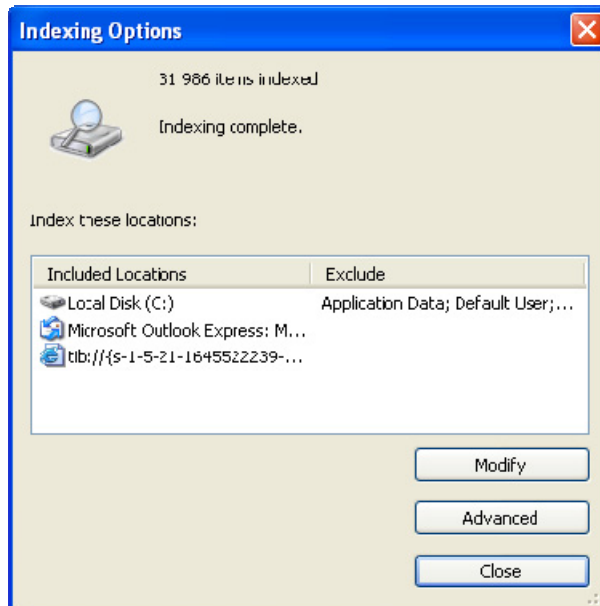

2. Click **Advanced**, select the **File Types** tab and then make sure that the **tib** extension is selected and ".tib IFilter" is shown in the Filter Description field. **Select Index Properties and File Contents**.

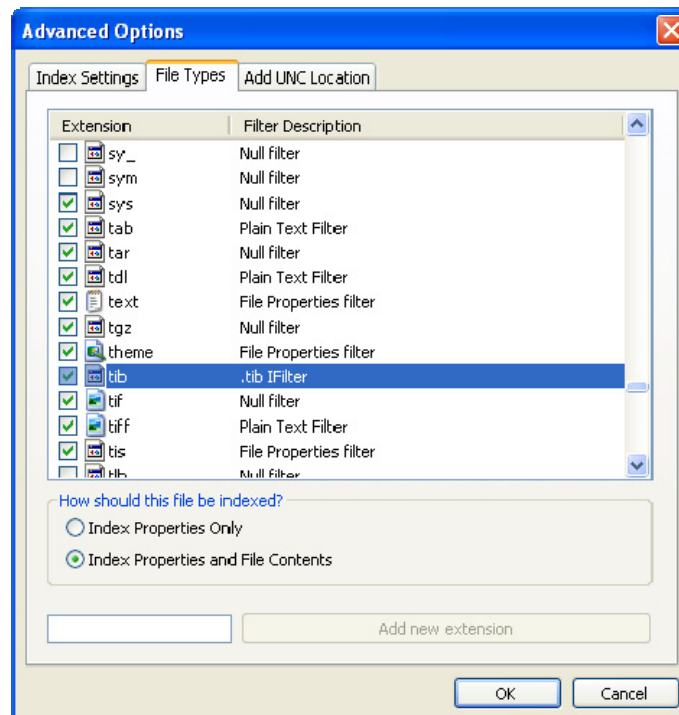

3. Click **OK** and while the **Indexing Options** window is open, check that the disks where you store your tib backup archives are shown in the "Included Locations" list. If the list does not contain those disks, the tib files will not be indexed. To include the disks, click **Modify** and select them in the window that appears.

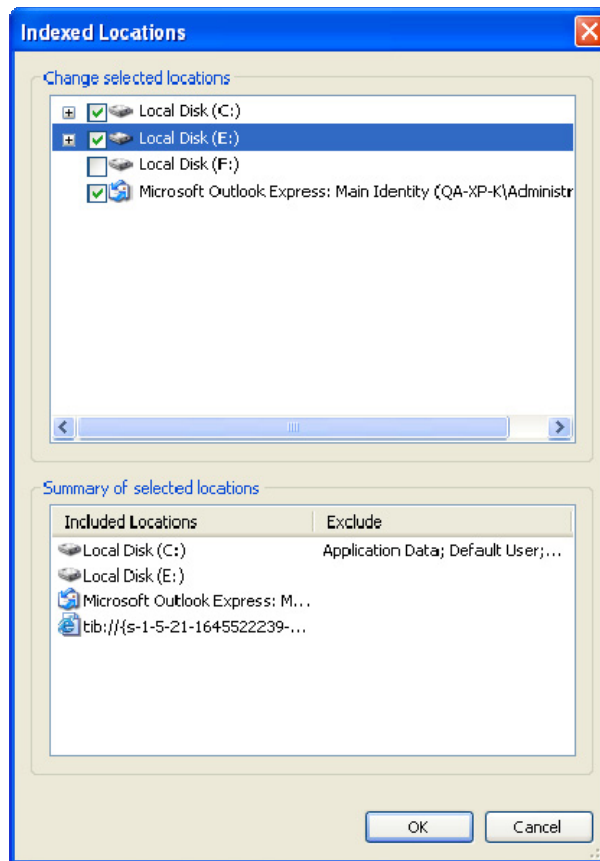

If you store backups on a network share, Windows Search can index them too. You just have to add the share to the Indexed Locations list by typing the appropriate UNC path after selecting the **Add UNC Location** tab of **Advanced Options**.

Give Windows Search some time for indexing all tib files on your computer's hard disks and adding the indexing information to its index database. The required time depends on the number of tib archives and the number of files they contain. After completing the indexing, the Desktop Search will be able to search files in tib backup archives. The search engines in WDS and Windows Vista have similar functionalities, though search results are presented somewhat differently:

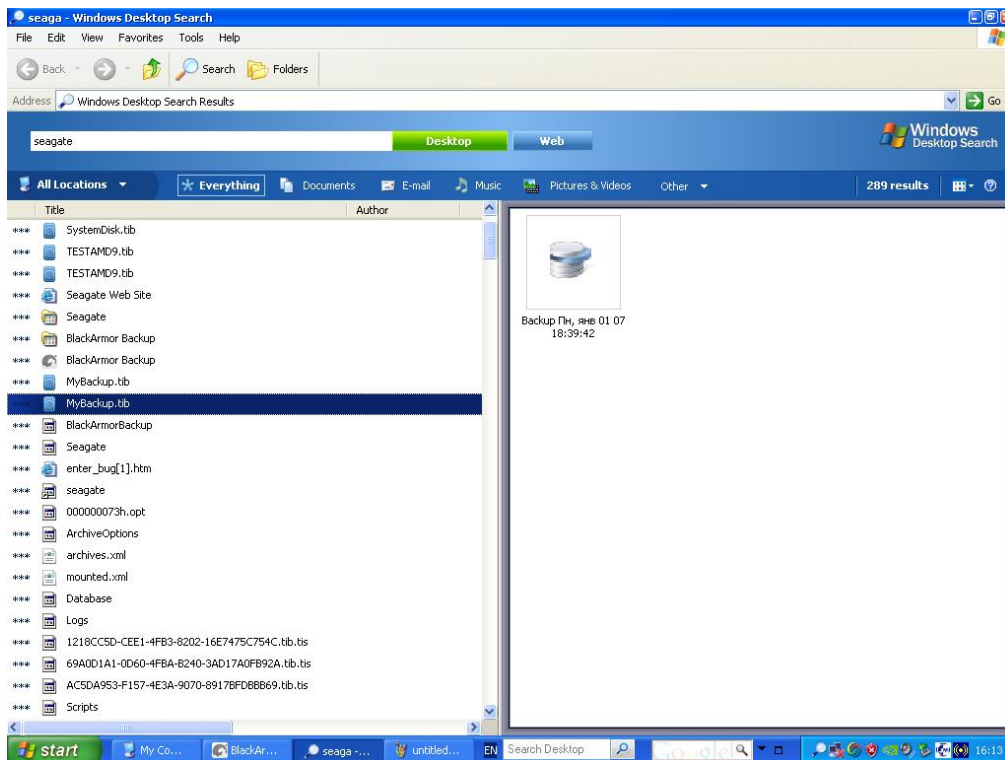

Windows Search results

12.3 Mounting an image

1. Start the **Mount Wizard** by selecting **Operations -> Mount Image** in the main program menu or by right-clicking on an image archive and selecting **Mount** in the Windows Explorer shortcut menu.
2. Select the archive for mounting.

If you selected an archive containing incremental images, you can select one of the successive incremental images (also called "slices") by its creation date/time. Thus, you can explore the data state at a certain moment.



To mount an incremental image, you must have all previous images and the initial full image. If any of the successive images are missing, mounting is not possible. By default the program will mount the latest incremental image.

To mount a differential image, you must have the initial full image as well.

3. Select a partition to mount as a virtual disk. (Note that you cannot mount an image of the entire disk except in the case when the disk consists of one partition.)

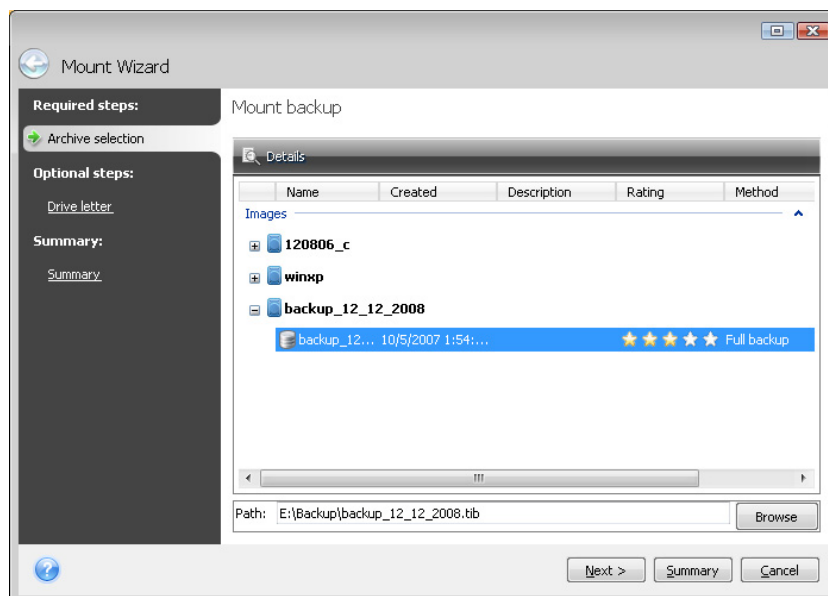

If you added a comment to the archive, it will be displayed in the Description column. If the archive was protected with a password, Seagate BlackArmor Backup will ask for the password in a dialog box. Neither the partitions layout will be shown, nor will the **Next** button be enabled until you enter the correct password.

You can also select a letter to be assigned to the virtual disk from the **Mount letter** drop-down list. If you do not want to mount the virtual drive, select **Do not mount** in the list.

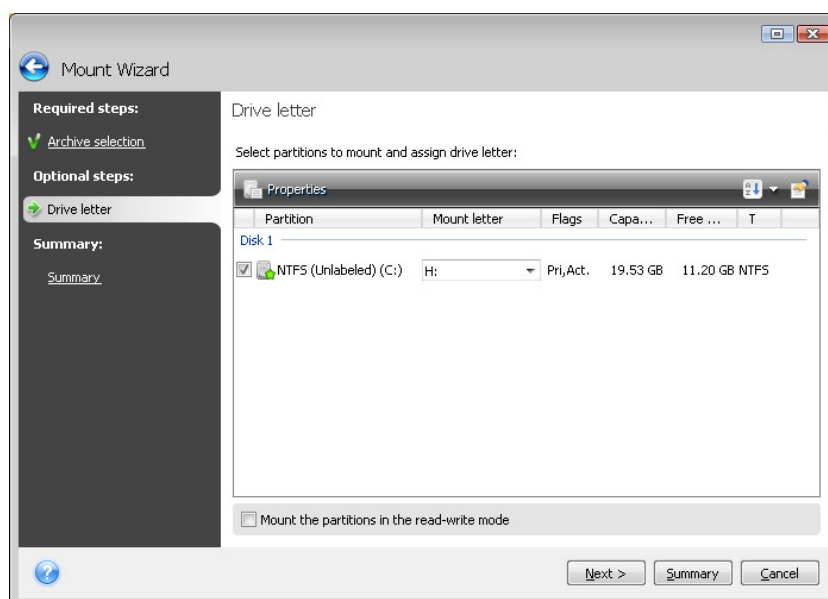

4. If you select the **Mount the partitions in the read-write mode** box, the program assumes that the mounted image will be modified and creates an incremental archive file to capture the changes. It is strongly recommended that you list the forthcoming changes in the Comments section to this file. For you to be able to make comments, the optional **Comments** step appears in the wizard.

5. The program displays a summary containing a single operation. Click **Proceed** to connect the selected partition image as a virtual disk.

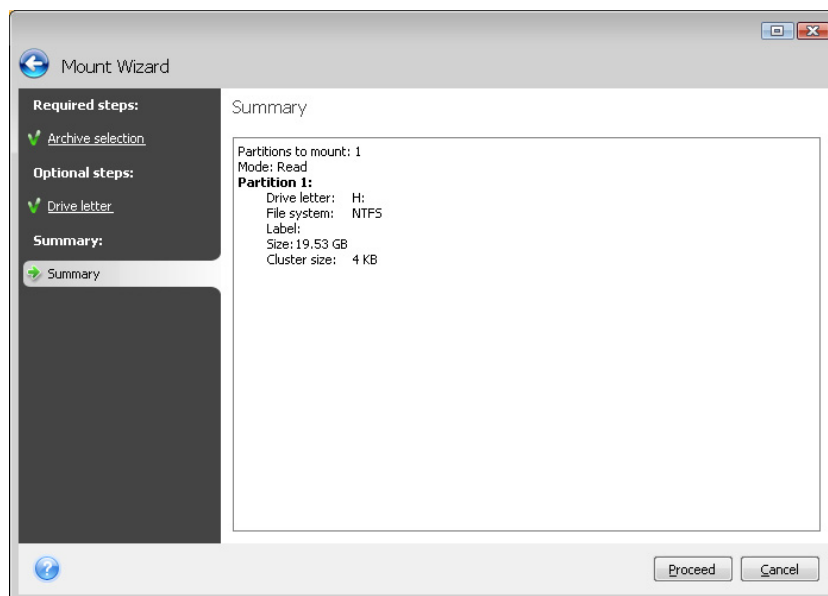

6. After the image is connected, the program will run Windows Explorer, showing its contents. Now you can work with files or folders as if they were located on a real disk.

You can connect multiple partition images. If you want to connect another partition image, repeat the procedure.

12.4 Unmounting an image

We recommend that you unmount the virtual disk after all necessary operations are finished, as maintaining virtual disks takes considerable system resources. If you do not unmount the disk, it will disappear after your computer is turned off.

To disconnect the virtual disk, choose **Operations -> Unmount Image**, select the disk to unmount and click **OK**.

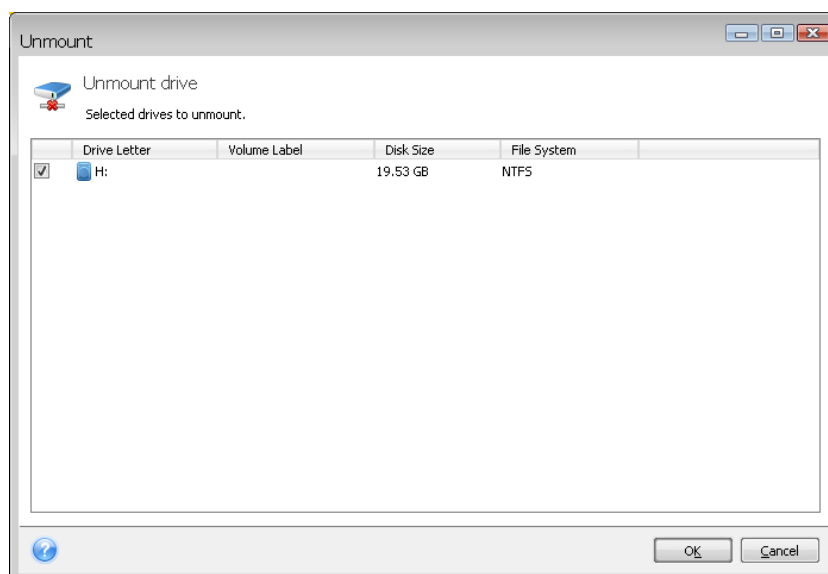

You can also do this in Windows Explorer by right-clicking on the disk icon and choosing **Unmount**.

Chapter 13. Transferring the system to a new disk

13.1 General information

Sooner or later, most computer users find that their hard disk is too small. If you just don't have space for more data, you can add another disk just for data storage as described in the following chapter.

However, you might find that your hard disk does not have enough space for the operating system and installed applications, preventing you from updating your software or installing new applications. In this case, you have to transfer the system to a higher-capacity hard disk.

To transfer the system, you must first install the disk in the computer (see details in the *Appendix B. Hard disks and BIOS setup*). If your computer doesn't have a bay for another hard disk, you can temporarily install it in place of your CD drive or use a USB 2.0 connection to the external target disk. If that is not possible, you can clone a hard disk by creating a disk image and restoring it to a new hard disk with larger partitions.

There are two transfer modes available: automatic and manual.

In the automatic mode, you will only have to take a few simple actions to transfer all the data, including partitions, folders and files, to a new disk, making it bootable if the original disk was bootable.

There will be only one difference between these disks – partitions on the newer disk will be larger. Everything else, including the installed operating systems, data, disk labels, settings, software and everything else on the disk, will remain the same.



This is the only result available in the automatic mode. The program can only duplicate the original disk layout to the new one. To obtain a different result, you will have to answer additional questions about cloning parameters.

The manual mode will provide more data transfer flexibility.

1. You will be able to select the method of partition and data transfer:

- as is
- new disk space is proportionally distributed between the old disk partitions
- new disk space is distributed manually

2. You will also be able to select operations to perform on the old disk:

- leave partitions (and data!) on the old disk
- remove all information from the old disk
- create new partitions on the old disk (and remove all the old information)



On program screens, damaged partitions are marked with a red circle and a white cross inside in the upper left corner. Before you start cloning, you should check such disks for errors using the appropriate operating system tools.

13.2 Security

Please note the following: if the power goes out or you accidentally press **RESET** during the transfer, the procedure will be incomplete and you will have to partition and format or clone the hard disk again.

No data will be lost because the original disk is only being read (no partitions are changed or resized).

Nevertheless, we do not recommend that you delete data from the old disk until you are sure it is correctly transferred to the new disk, the computer boots up from it and all applications work.

13.3 Executing transfers

13.3.1 Selecting Clone mode

You will see the **Clone Mode** window just after the welcome window.

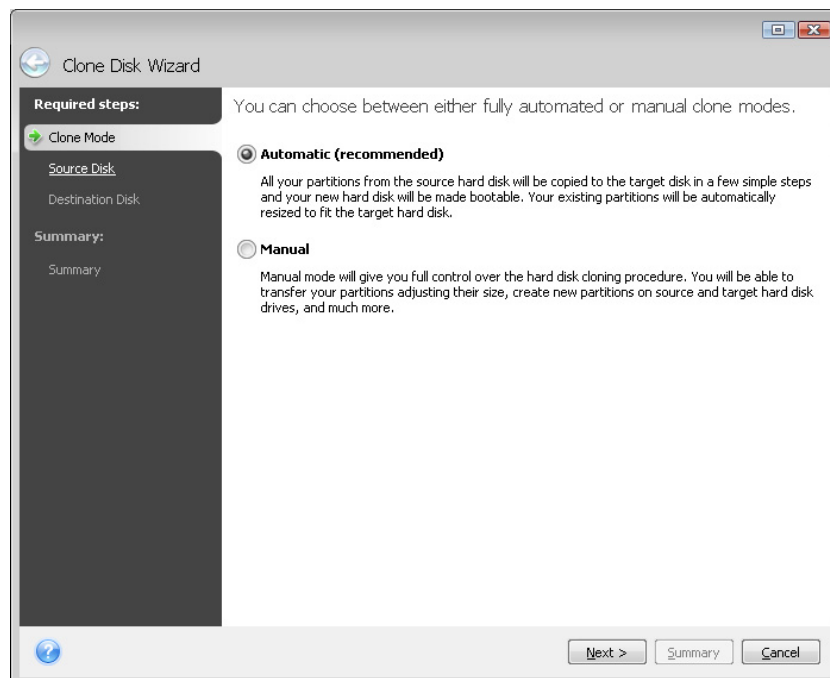

We recommend using automatic mode in most cases. The manual mode can be useful if you need to change the disk partition layout.

If the program finds two disks, one partitioned and another unpartitioned, it will automatically recognize the partitioned disk as the source disk and the unpartitioned disk as the destination disk. In such a case, the next steps will be bypassed and you will be taken to the cloning Summary screen.

13.3.2 Selecting source disk

If the program finds several partitioned disks, it will ask you which one is the source (i.e. the older data disk).

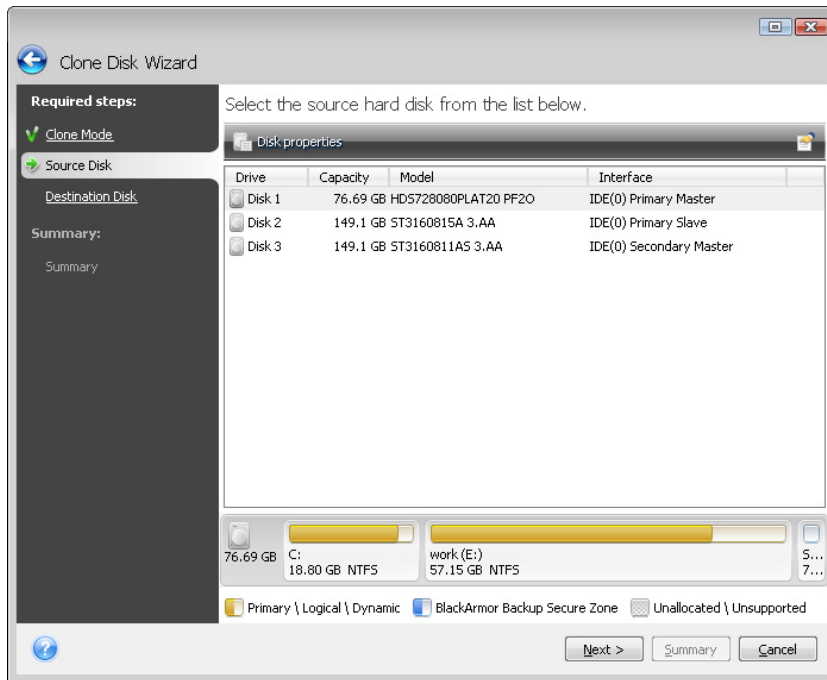

You can determine the source and destination using the information provided in this window (disk number, capacity, label, partition, and file system information).

13.3.3 Selecting destination disk

After you select the source disk, you have to select the destination where the disk information will be copied.

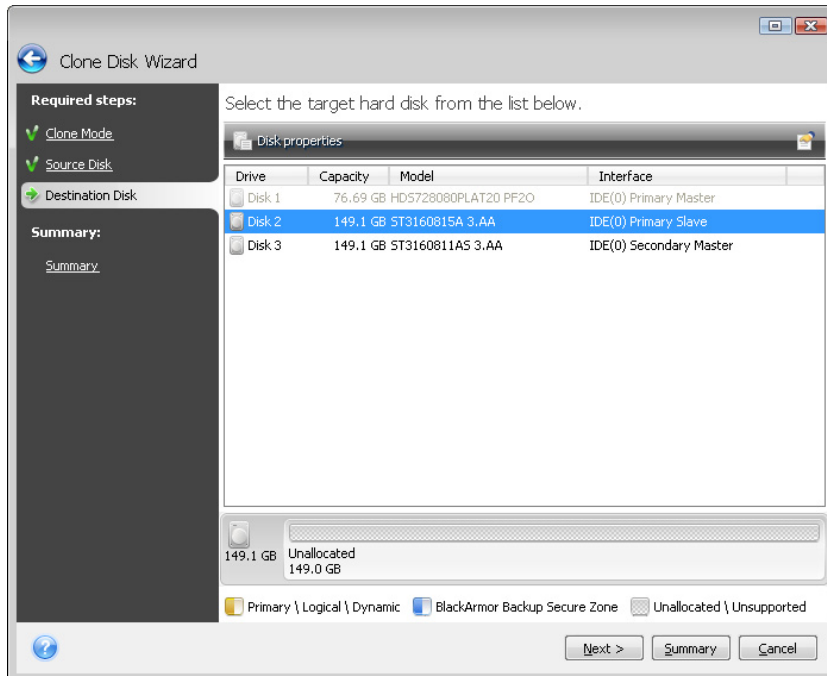

The previously selected source becomes grayed-out and disabled for selection.



If any disk is unpartitioned, the program will automatically recognize it as the destination and bypass this step.

13.3.4 Partitioned destination disk

At this point, the program checks to see if the destination disk is free. If not, you will be prompted by the Confirmation window stating that the destination disk contains partitions, perhaps with useful data.

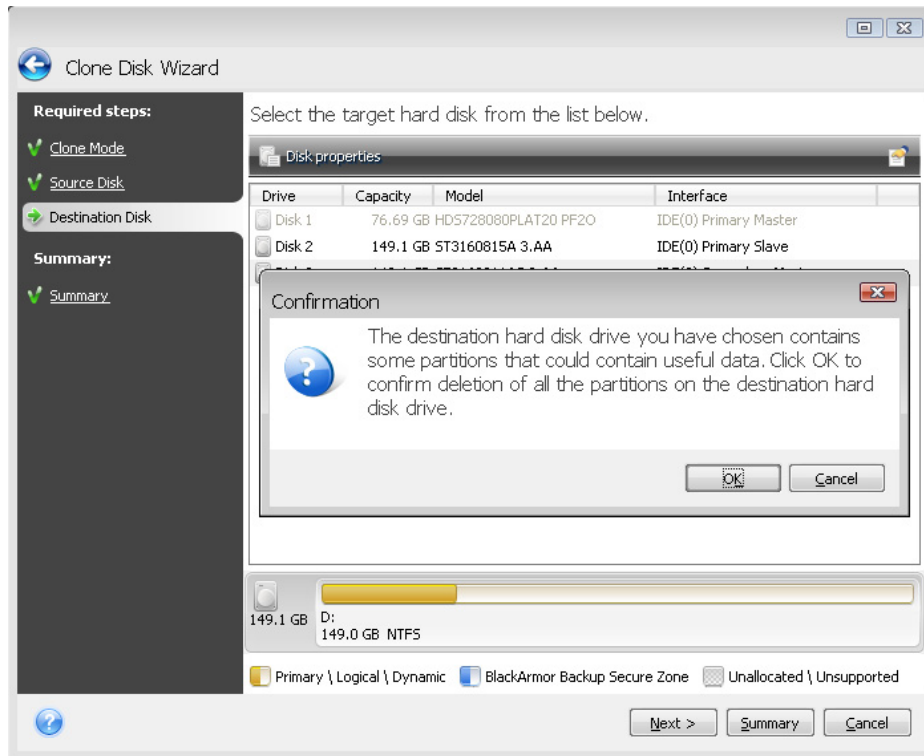

To confirm deletion of the partitions, click **OK**.



Note that no real changes or data destruction will be performed at this time! For now, the program will just map out cloning. All changes will be implemented only when you click **Proceed**.

If you selected the automatic mode, the program will not ask you anything else and will take you to the cloning summary window.

13.3.5 Selecting partition transfer method

When you select the manual cloning mode, Seagate BlackArmor Backup will offer you the following data move methods:

- **As is**
- **Proportional** – the new disk space will be proportionally distributed among cloned partitions
- **Manual** – you will specify the new size and other parameters yourself

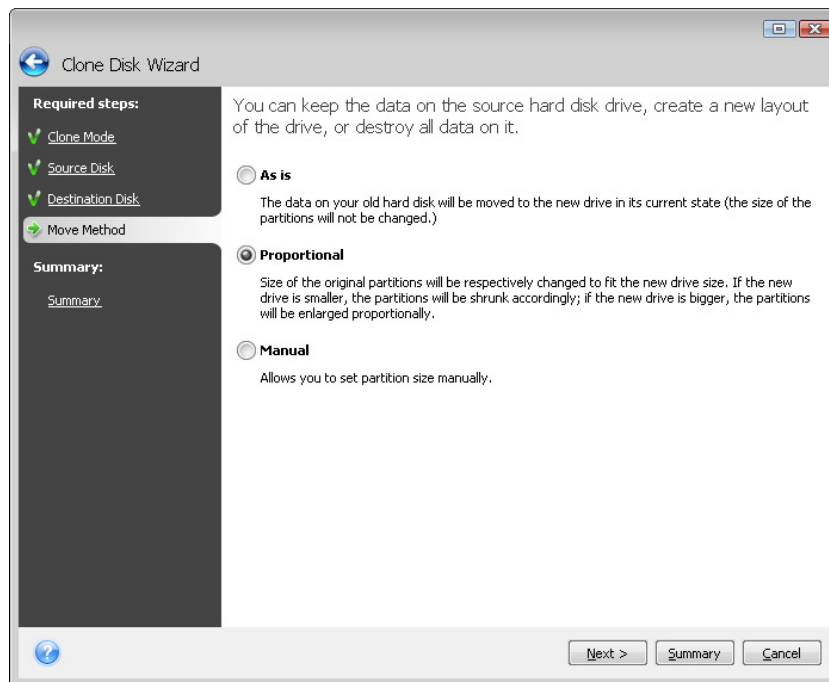

If you elect to transfer information "as is," a new partition will be created for every old one with the same size and type, file system and label. The unused space will become unallocated. Afterwards, you will be able to use the unallocated space to create new partitions or to enlarge the existing partitions with special tools.

As a rule, "as is" transfers are not recommended as they leave a lot of unallocated space on the new disk. Using the "as is" method, Seagate BlackArmor Backup transfers unsupported and damaged file systems.

If you transfer data proportionally, each partition will be enlarged, according to the proportion of the old and new disk capacities.

FAT16 partitions are enlarged less than others, as they have a 4GB size limit.

Depending on the selected combination, you will proceed to either the cloning summary window, or the Change disk layout step (see below).

13.3.6 Cloning with manual partitioning

The manual transfer method enables you to resize partitions on the new disk. By default, the program resizes them proportionally. In the next window, you will see the new disk layout.

Along with the hard disk number, you will see disk capacity, label, partition, and file system information. Different partition types, including primary, logical, and unallocated space are marked with different colors.

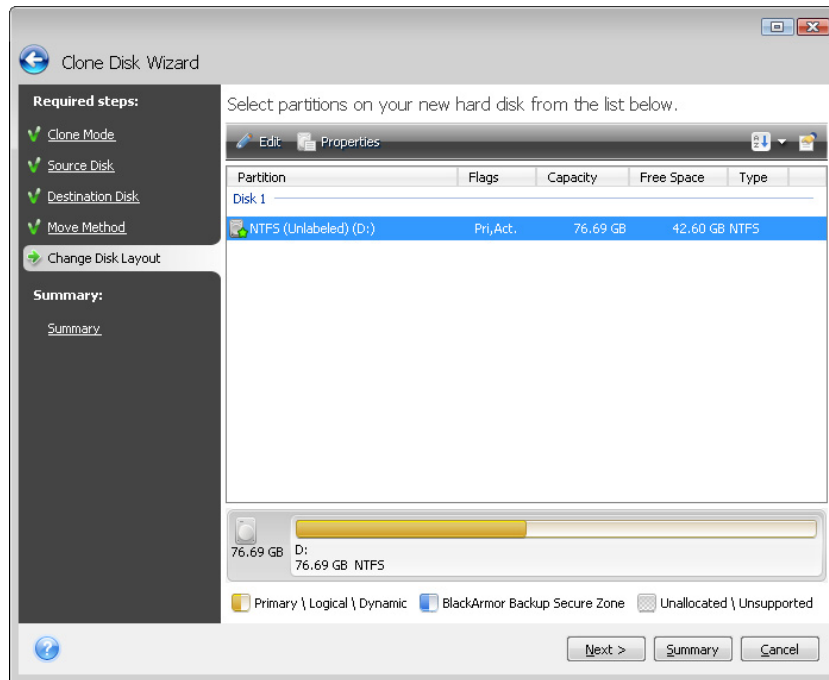

First, select a partition to resize and click **Edit** on the toolbar. This will open the Partition Settings window, where you can resize and relocate the partition.

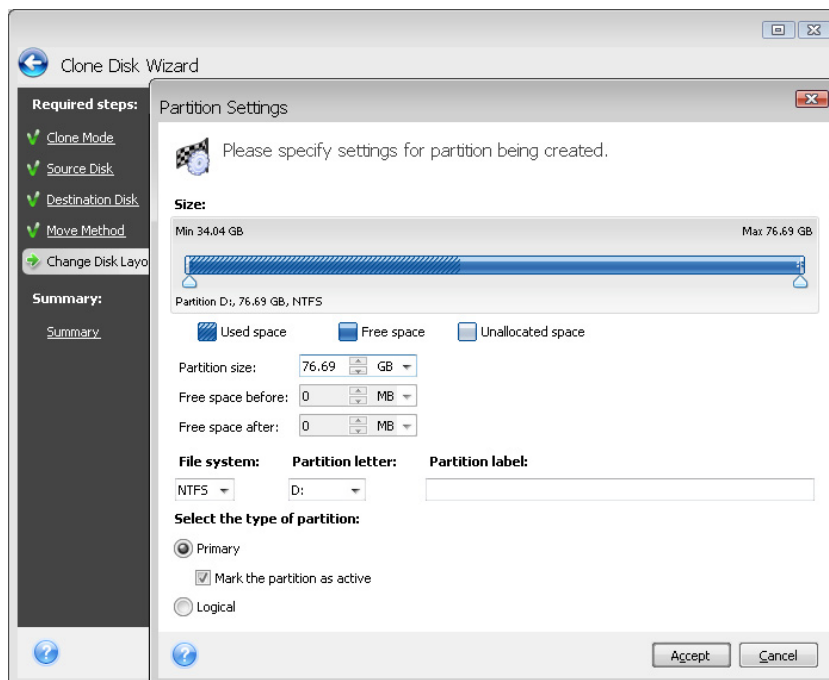

You can do this by entering values in the **Free space before**, **Partition size**, **Free space after** fields, by dragging partition borders or the partition itself.

If the cursor turns into two vertical lines with left and right arrows, it is pointed at the partition border and you can drag it to enlarge or reduce the partition's size. If the cursor turns into four arrows, it is pointed at the partition, so you can move it to the left or right (if there's unallocated space near it).

Having provided the new location and size, click **Accept**. You will be taken back to the Change disk layout window. You might have to perform some more resizing and relocation before you get the layout you need.

13.3.7 Cloning summary

The cloning summary window graphically (as rectangles) illustrates information about the source disk (partitions and unallocated space) and the destination disk layout. Along with the disk number, some additional information is provided: disk capacity, label, partition and file system information. Partition types — primary, logical and unallocated space — are marked with different colors.

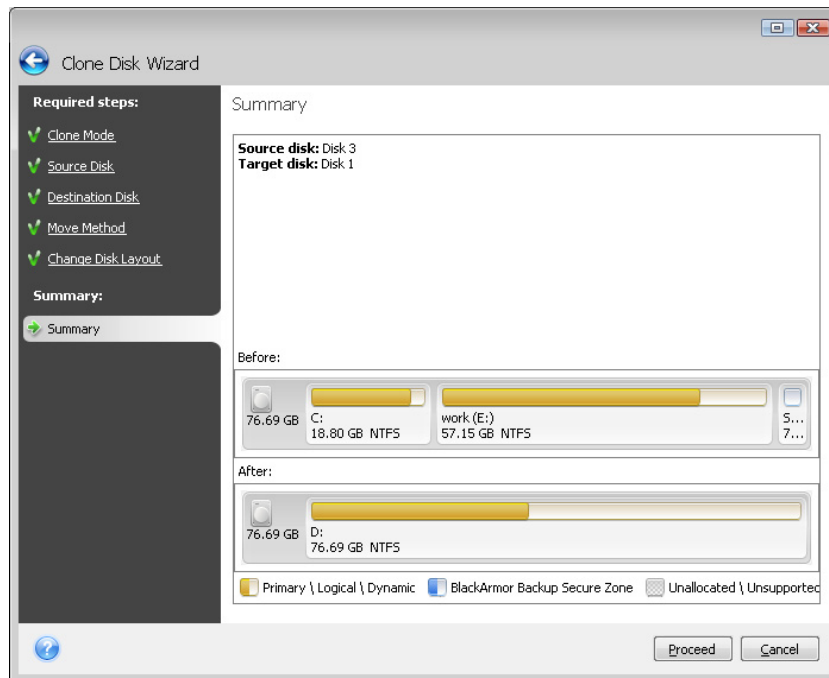

Cloning a disk containing the currently active operating system will require a reboot. In that case, after clicking **Proceed** you will be asked to confirm the reboot. Canceling the reboot will cancel the entire procedure. After the clone process finishes you will be offered an option to shut down the computer by pressing any key. This enables you to change the position of master/slave jumpers and remove one of the hard drives.

Cloning a non-system disk or a disk containing an operating system, but one that is not currently active, will proceed without the need to reboot. After you click **Proceed**, Seagate BlackArmor Backup will start cloning the old disk to the new disk, indicating the progress in a special window. You can stop this procedure by clicking **Cancel**. In that case, you will have to repartition and format the new disk or repeat the cloning procedure. After the cloning operation is complete, you will see the results message.

Chapter 14. Adding a new hard disk

If you don't have enough space for your data, you can either replace the old disk with a new higher-capacity one (data transfers to new disks are described in the previous chapter), or add a new disk only to store data, leaving the system on the old disk. If the computer has a bay for another disk, it would be easier to add a data disk drive than to clone a system drive.

To add a new disk, you must first install it in your computer.

14.1 Selecting a hard disk

Select the disk that you've added to the computer.

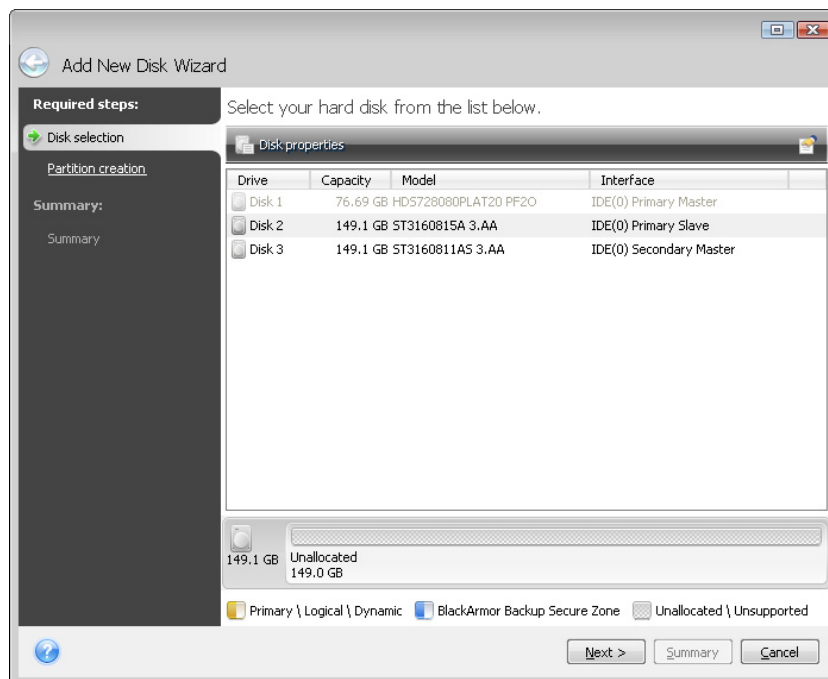

If there are any partitions on the new disk, you will be shown a warning window. For you to be able to add the disk, they must be deleted first, so click **OK** to continue.

14.2 Creating new partitions

Next you will see the current partition layout. Initially, all disk space will be unallocated. This will change after you add new partitions.

To create a partition, click **Create new partition** and set the new partition location and size. You can do this both by entering values in the **Free space before**, **Partition size**, **Free space after** fields, and by dragging partition borders or the partition itself.

If the cursor turns into two vertical lines with left and right arrows, it is pointed at the partition border and you can drag it to enlarge or reduce the partition size. If the cursor turns into four arrows, it is pointed at the partition, so you can move it to the left or right (if there is unallocated space near it).

Select a file system for the new partition. You may select a partition letter of your choice (or leave the default one) and input a label for the new partition in the corresponding field. Finally, select a partition type.

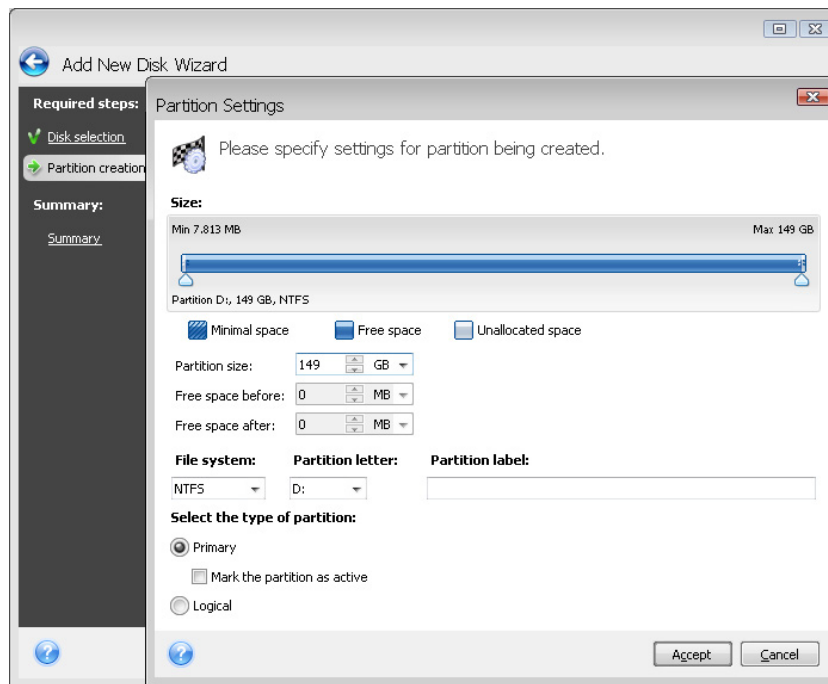

Click the **Accept** button and you will be taken back to the Partition Creation screen. Check the resulting partition's settings and start creating another partition by clicking **Create new partition** again. You can also edit the new partition's settings by clicking **Edit** on the toolbar or delete it by clicking **Delete**.



If you allocate all unallocated space on the disk to the new partition, the **Create new partition** button disappears.

14.3 Disk add summary

Clicking **Next** after creating a desired partition layout takes you to the disk add summary. The disk add summary contains a list of operations to be performed on disks.

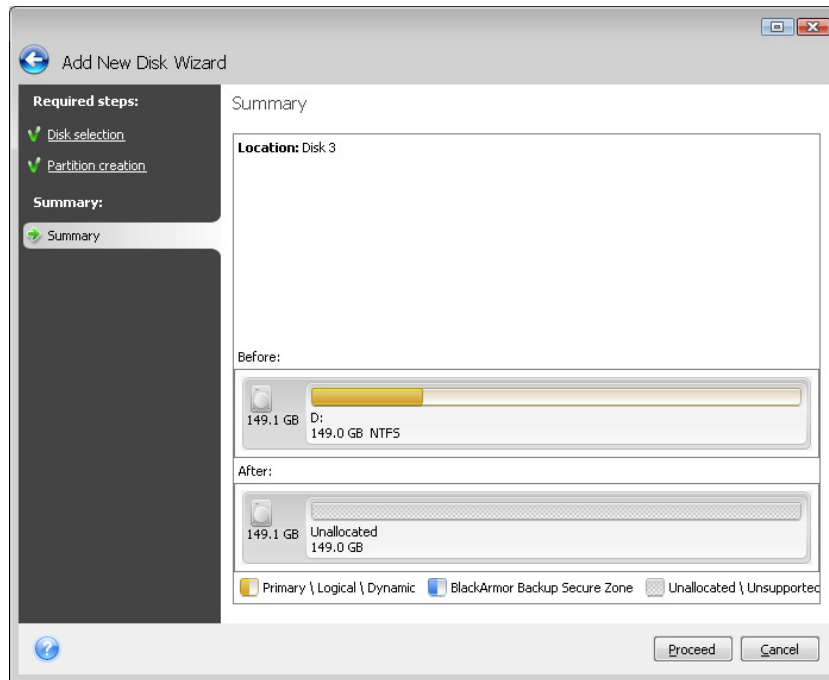

After you click **Proceed**, Seagate BlackArmor Backup will start creating new partition(s), indicating the progress in a special window. You can stop this procedure by clicking **Cancel**. You will then have to repartition and format the new disk or repeat the disk add procedure.

Chapter 15. Security and Privacy Tools

Seagate BlackArmor Backup includes tools for secure destruction of data on an entire hard disk drive, individual partitions, as well as for erasing individual files and eliminating user system activity traces.

These tools ensure the security of your confidential information, as well as maintain your privacy when you work with a PC, because they clean-up the evidence showing your actions (records in various system files) that you don't even know about. This could include user names and passwords.

If you need to:

- securely destroy files or folders you select, run **File Shredder**.
- securely destroy data on selected partitions and/or disks so it can't be recovered, run **BlackArmor DriveCleanser**.
- clean up Windows components (folders, files, registry sections, etc.) related to general system tasks which are capable of retaining user PC activity evidence, run **System Clean-up**.

15.1 Using File Shredder

The **File Shredder** enables quick selection of files and folders to destroy them permanently.

To run the folders/files shredder, select **Tools -> File Shredder** in the main program menu. This starts **File Shredder Data Destruction Wizard**, which will guide you through the steps required for permanently destroying the selected files and folders.

1. First select the files and/or folders you wish to destroy.

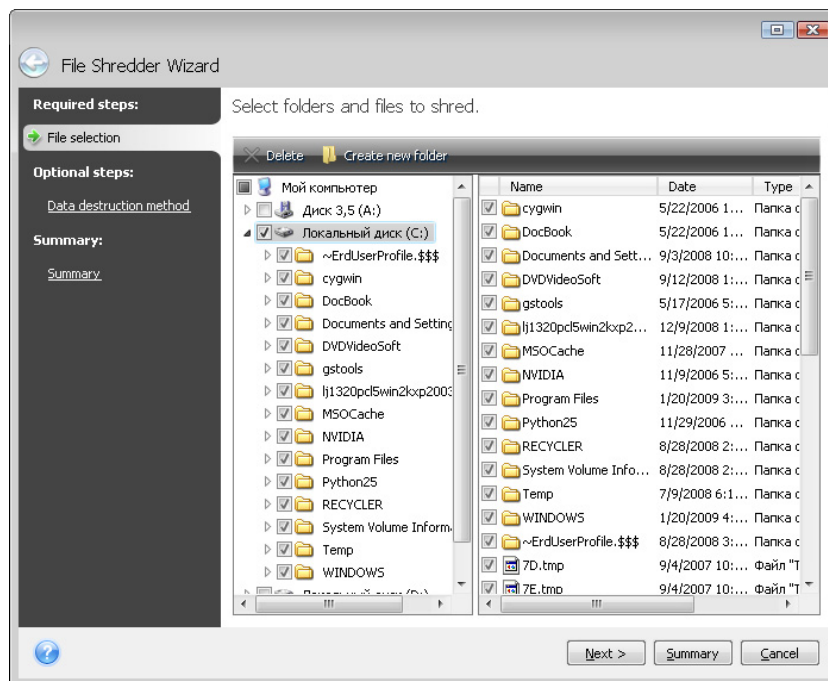

2. On the next wizard's step select the desired data destruction method. By default the program will use the Fast method (see **Appendix C. Hard Disk Wiping** methods of this manual). You can also choose one of the other preset data destruction methods from the drop-down list.

3. To permanently destroy the selected files using the desired method, click **Proceed** in the next window.

15.2 BlackArmor DriveCleanser

Many operating systems do not provide users with secure data destruction tools, so deleted files can be restored easily by using simple applications. Even a complete disk reformat can not guarantee you permanent confidential data destruction.

BlackArmor DriveCleanser solves this problem with guaranteed and permanent data destruction on selected hard disks and/or partitions. It allows you to select from a number of data destruction methods depending on the importance of your confidential information.

To start BlackArmor DriveCleanser, select **Tools -> BlackArmor DriveCleanser** in the main program menu. BlackArmor DriveCleanser allows you to do the following:

- clean up selected hard disks or partitions using preset methods;
- create and execute custom user methods of hard disk clean-up.

BlackArmor DriveCleanser is based on a **wizard** that **scripts** all hard disk operations, so no data destruction is performed until you click **Proceed** in the wizard's Summary window. At any moment, you can return to the previous steps to select other disks, partitions or data destruction methods.

First, you must select the hard disk partitions where you want to destroy data.

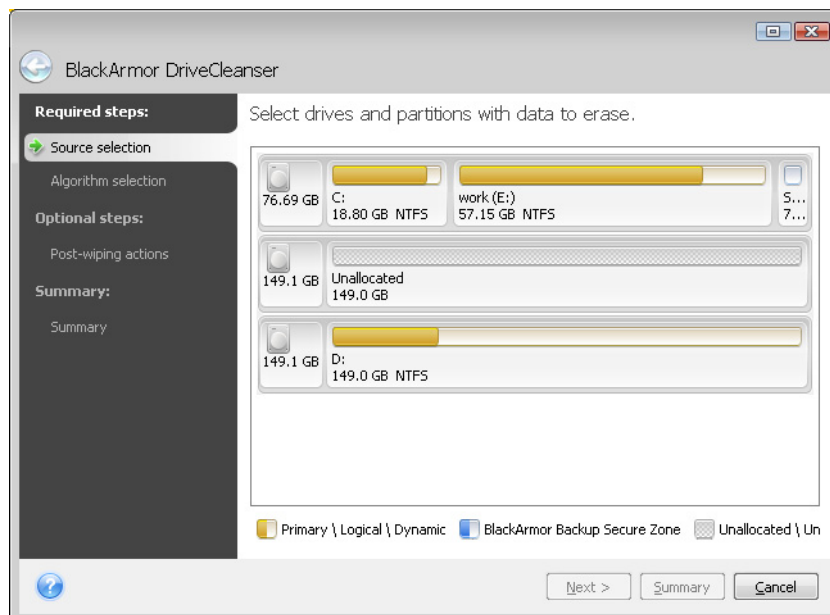

To select a partition, click the corresponding rectangle. You will see a red mark in the upper right corner indicating that the partition is selected.

You can select an entire hard disk or several disks for data destruction. To do this, click the rectangle corresponding to the hard disk (with a device icon, disk number and capacity).

You can select at one time several partitions located on different hard disks or on several disks.

Click **Next** to continue.

If the disks and/or partitions you have selected include the system disk or partition, you will see a warning window.

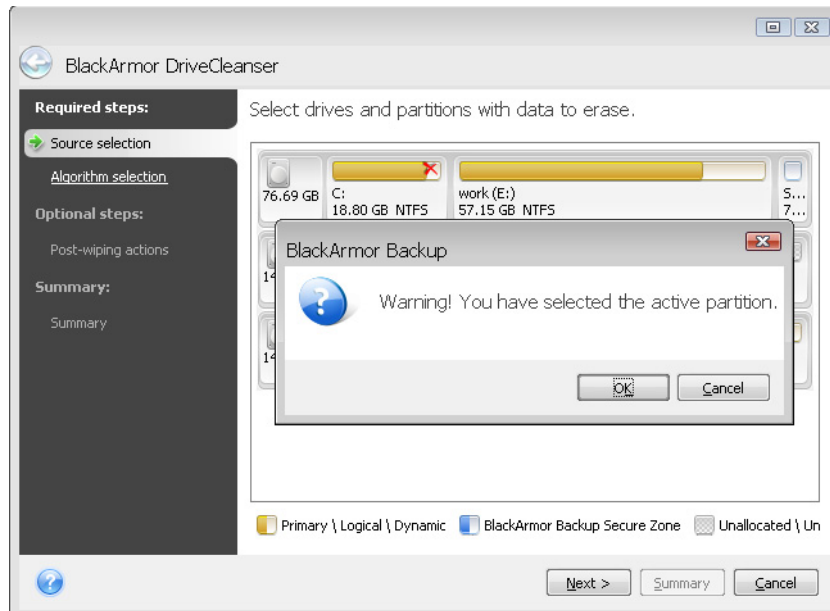

Be careful, because clicking OK in this warning window and then Proceed in the Summary window will result in wiping the system partition containing your Windows operating system.

BlackArmor DriveCleanser utilizes a number of the most popular data destruction methods described in detail in **Appendix C. Hard Disk Wiping** methods of this manual. If you want to create a custom data destruction algorithm, choose **Custom...** and go to *15.3 Creating custom algorithms of data destruction*.

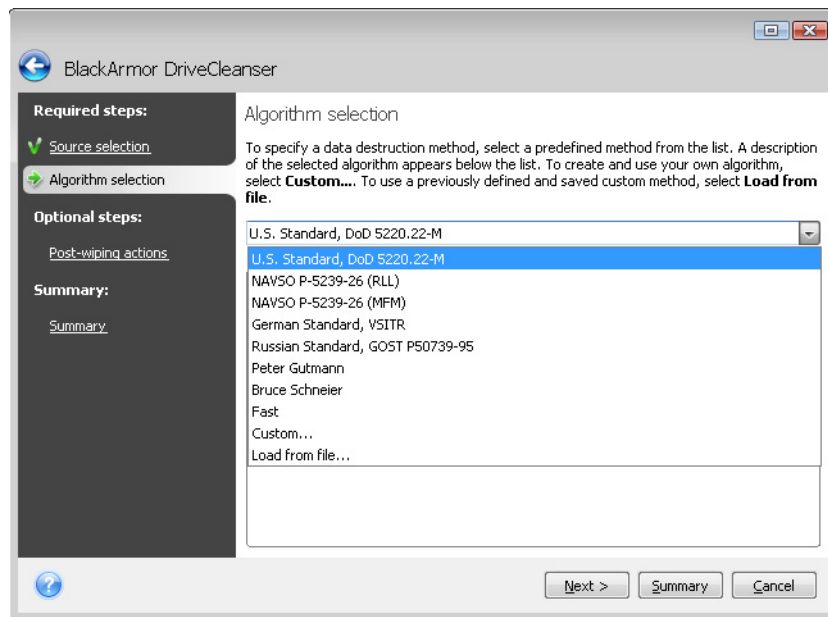

In the **Post-wiping Actions** window you can select actions to be performed on the partitions selected for data destruction. BlackArmor DriveCleanser offers you three choices:

- **Leave partition(s) as is** — just destroy data using the method selected below
- **Delete partition(s)** — destroy data and delete partition
- **Format** — destroy data and format partition (default)

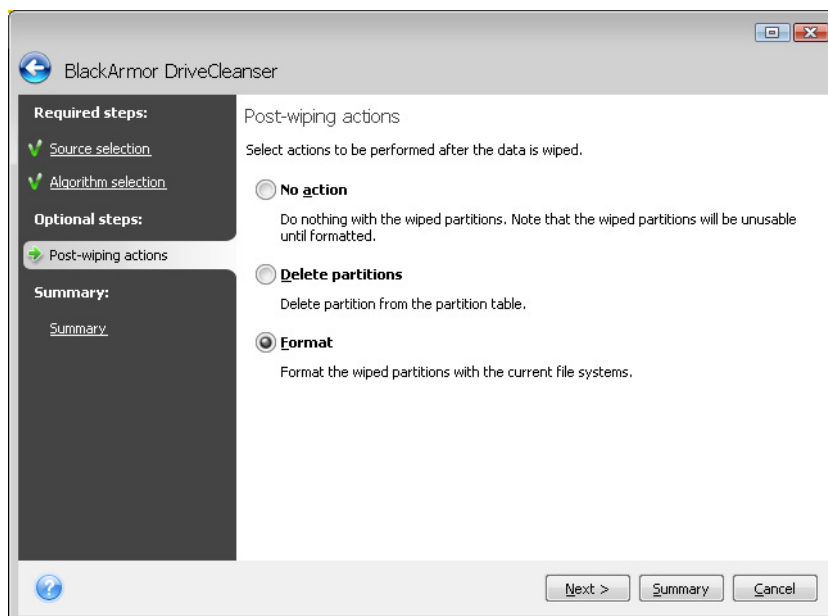

In this example, the switch is set to **Format**. This will allow you to see the results of partition and data destruction, along with the reformatting of the partition.

After you select a post-wiping action and click **Next**, BlackArmor DriveCleanser will display the data destruction task summary. Up to this point, you can make changes in the created task. Clicking **Proceed** will launch the task execution. BlackArmor DriveCleanser will perform all actions necessary for destroying the contents of the selected partition or disk. After this is done, you will see a message indicating the successful data destruction.

BlackArmor DriveCleanser offers you another useful capability — to estimate the results of executing a data destruction method on a hard disk or partition. To view the state of your cleaned disks or partitions, choose **Utilities** in the lower part of the sidebar and then **Disk clean-up** in the upper part. The BlackArmor DriveCleanser area in the right pane contains the **View disks** link. Click on the link and then choose the partition whose cleaning results you wish to view. This opens an integrated **DiskViewer** hard disk browsing tool (a module of BlackArmor Disk Editor).

The aforementioned algorithms offer various levels of confidential data destruction. Thus the picture you might see on a disk or partition depends on the data destruction method. But what you actually see are disk sectors filled with either zeros or random symbols.

15.3 Creating custom algorithms of data destruction

BlackArmor DriveCleanser gives you the opportunity to create your own algorithms for wiping hard disks. Although the software includes several levels of data destruction, you can choose to create your own. This is recommended only for users familiar with the principles of data destruction used in secure disk wiping methods.

Creating a custom method of hard disk wiping is possible after choosing "**Custom...**" from the drop-down list in the **Algorithm Selection** window. In this case some new required steps appear in the DriveCleanser wizard and you will be able to create a data destruction algorithm matching your security requirements.

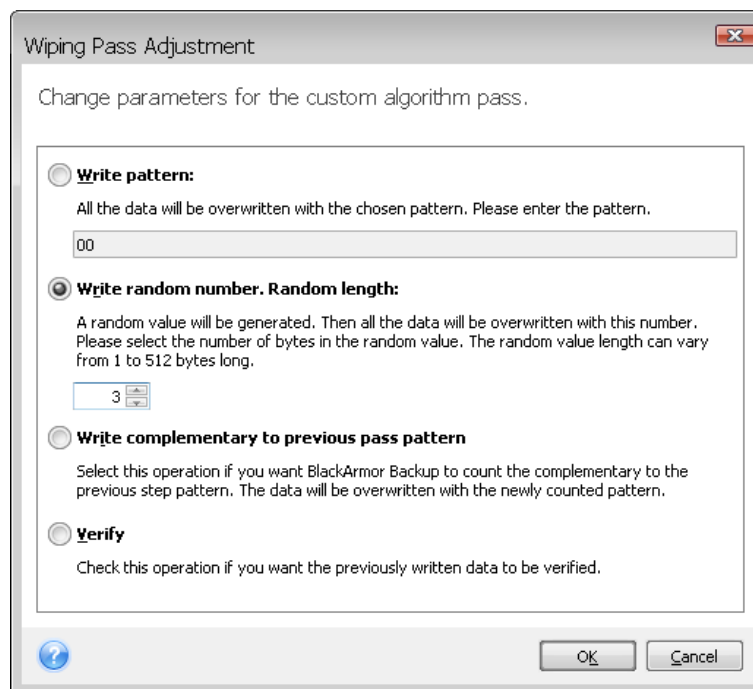

Having completed the creation, you can save the algorithm you created. This will be handy if you are going to use it again.

To save your algorithm, you need to give it a filename and show the path to the folder you want to store it in by selecting the folder from the tree shown in the left pane.



Each custom algorithm is stored in a separate file with its own name. If you try to write a new algorithm to an pre-existing file, the existing file's contents will be erased.

If you created and saved your algorithm for data destruction while working with BlackArmor DriveCleanser, you can use it later in the following way:

In the **Algorithm Selection** window, choose **Load from file...** from the drop-down list and select the file with custom data destruction algorithm parameters. By default, such files have a *.alg extension.

15.4 System Clean-up

The **System Clean-up** Wizard enables you to securely remove all traces of your PC actions stored by Windows.

It can do the following operations:

- Securely destroy data in the **Windows Recycle Bin**
- Remove **temporary files** from appropriate Windows folders
- Clean up **hard disk free space** of any traces of information previously stored on it
- Remove traces of **file and computer searches** on connected disks and computers in the local area network
- Clean the **recently used documents** list
- Clean the **Windows Run** list
- Clean the **opened/saved files** history
- Clean the list of network places to which the user has connected using **network credentials**
- Clean the **Windows prefetch directory**, where Windows stores information about programs you have executed and run recently



Windows Vista does not store information on file and computer searches. Furthermore, information on opened/saved files is stored differently in the registry, so the Wizard shows this information in a different way.



Please, be aware that Windows stores passwords until the session ends, so cleaning the list of network user credentials will not take effect until you end the current Windows session by logging out or by rebooting the computer.

After you run the **wizard** by selecting **Tools -> System Clean-up** in the main program menu, it will search for any traces of user actions stored by Windows. When the search is finished, its results will be available at the top of the **wizard window**.

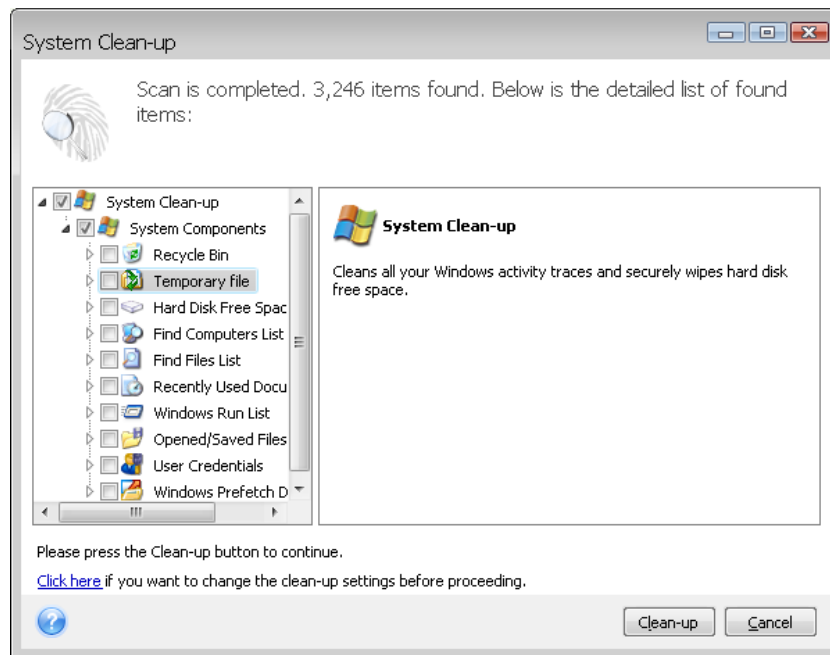

You can view the search results and manually select the items you wish to remove.

15.5 System Clean-up Wizard settings

If you want to change the default system clean-up settings, click the corresponding link in the first window of the **System Clean-up** Wizard.

To enable or disable any System Clean-up component, check or uncheck its **Enable this component** flag.

In the System Clean-up Wizard **Properties** window you can also set clean-up parameters for each system component. Some of these parameters apply to all components.



You can restore the default system clean-up settings by clicking the **Restore Defaults** button in the **Properties** window.

15.5.1 "Data Destruction Method" setting

This setting defines the method of guaranteed data destruction to use for cleaning up a given component.

By default, all components that have this setting have it set to **Use common method**. You can change the common method by clicking the **Click to change this setting...** link and selecting a desired method from the drop-down list (see **Appendix C. Hard Disk Wiping** methods).

If you need to set a custom method of data destruction for a component, choose **Use custom method for this component** and then select the one you prefer from the drop-down list.

15.5.2 "Files" setting

The "Files" setting defines the names of files to clean with System Clean-up Wizard and can be used with a search string.

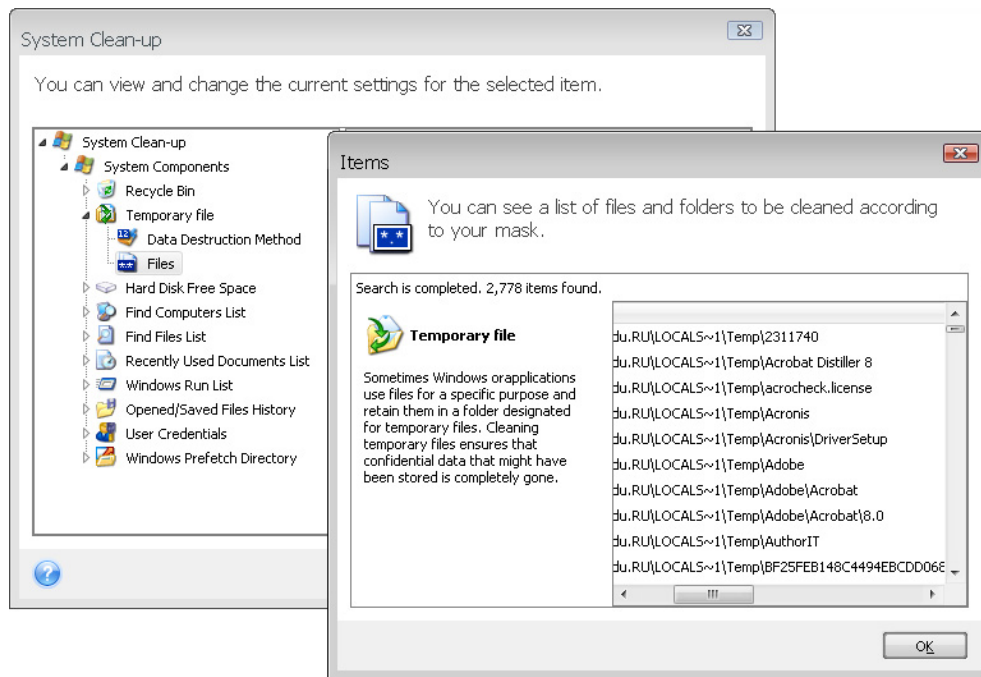

Under the Windows operating system, a search string can represent a full or partial filename. A search string can contain any alphanumeric symbols, including commas and Windows wildcard symbols, and can have values similar to the following:

- ***.*** – to clean all files with any file names and extensions
- ***.doc** – to clean all files with a specific extension – Microsoft document files in this case
- **read*.*** – to clean all files with any extensions, and names beginning with "read"

You can enter several different search strings separated by semicolons; for example:

`*.bak;*.tmp;*.~..` (without spaces between the search strings)

All files with names corresponding to at least one of the search strings will be cleaned.

Upon entering the "Files" setting value, you can browse the files matching the search strings. To do this, click **Show Files**. You will see a window with the names of found files. These files will be cleaned.

15.5.3 "Computers" setting

The "Computers" setting is used for cleaning up the registry search strings you have used for finding computers in the local network. These strings keep information on what has interested you in the network. These items should also be deleted to maintain confidentiality.

The "Computers" setting is similar to the "Files" setting. It is a string that can contain any number of full or partial computer names separated by semicolons. The deletion of computer search strings is based on a comparison with the "Computers" setting value according to Windows rules.

If you simply need to delete all local network computer search strings (suitable in most cases), just leave the default value of this setting.

As a result, all computer search strings will be deleted from the registry.

After entering the "Computers" setting value, you can browse the search strings found by the System Clean-up Wizard in the registry. To do so, click **Show Computers**. You will see the window with full and partial computer names searched for in the network. These items will be deleted.

15.5.4 "Drive Free Space" setting

Here you can manually specify physical and/or logical drives to clean up free space on.

By default, the System Clean-up Wizard cleans up free space on all available drives.

If you want to change the settings of this parameter, you can use the **Remove** button to delete from the list the drives you don't need to clean free space on.

If you wish to add these drives to the list again, use the **Add** button.

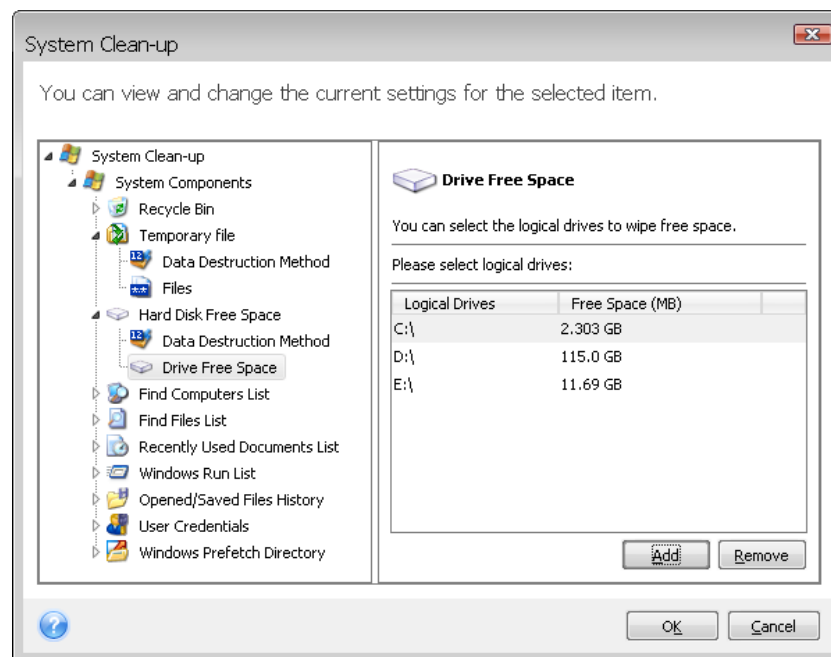

15.5.5 "Commands" setting

Here you can select the commands to remove during **Windows Run List** clean-up.

This template can contain any command names or their parts separated by semicolons, e.g.:

help; cmd; reg

This will result in removing commands with names corresponding to or containing any of the names or parts of names you entered.

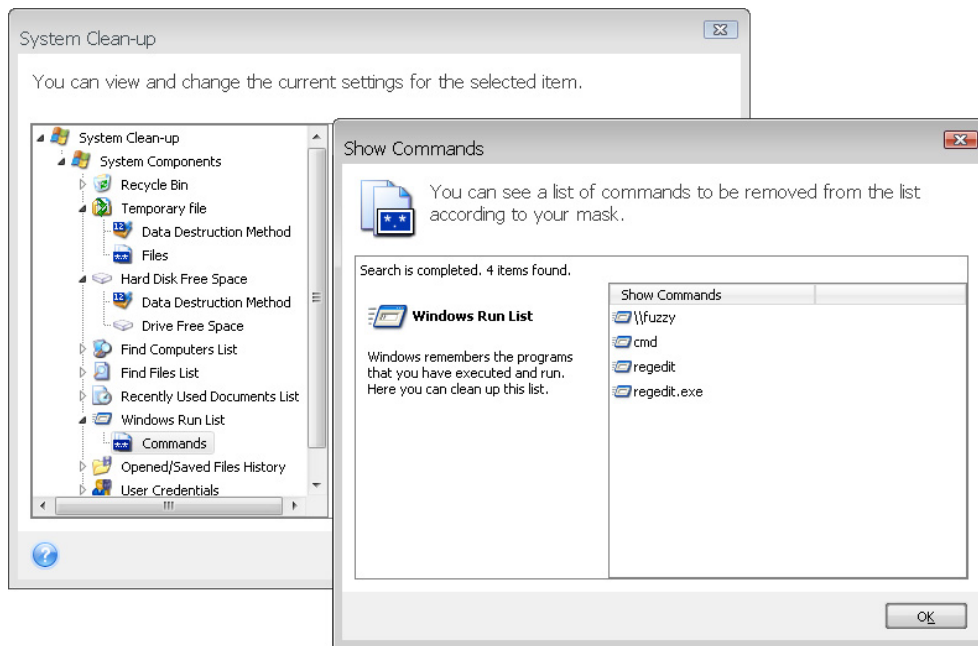

15.5.6 "Network Places Filter" setting

Here you can enter (separated by semicolons) any hostnames or IP addresses of network places, servers, FTP servers, network shares, etc. to which you have made connection by supplying network credentials (a user name and password). While entering hostnames and IP addresses you can use * and ? wildcards.

To see the list of network places for which the stored network user credentials will be wiped according to your filter, click **Show Network Places**.

15.6 Cleaning up separate system components

If you don't want to clean up all system components, you can clean components of your choice or an individual component separately.

In this case all global settings of the **System Clean-up Wizard** will be valid for individual components as well.

To clean up individual components, select them in the **System Components** section in the **System Clean-up** window and run the **System Clean-up Wizard**.

Appendix A. Partitions and file systems

A.1 Hard disk partitions

The mechanism that allows you to install several operating systems on a single PC or to carve up a single physical disk drive into multiple “logical” disk drives is called **partitioning**.

Partitioning is performed by special applications. In MS-DOS and Windows, these are FDISK and Disk Administrator.

Partitioning programs perform the following:

- create a primary partition
- create an extended partition that can be split into several logical disks
- set an active partition (applied to a single primary partition only)



Information about partitions on a hard disk is stored in a special disk area – in the 1st sector of cylinder 0, head 0, which is called the partition table. This sector is called the master boot record, or MBR.



A physical hard disk might contain up to four partitions. This limit is forced by the partition table that is suitable for four strings only. However, this does not mean you can have only four operating systems on your PC! Applications called disk managers support far more operating systems on disks.

A.2 File systems

An operating system gives the user the ability to work with data by supporting a certain type of **file system** on a partition.

All file systems are made of structures that are necessary to store and manage data. These structures are usually composed of operating system boot sectors, folders and files. File systems perform the following basic functions:

- track occupied and free disk space (and bad sectors, if any)
- support folders and file names
- track physical location of files on disks

Different operating systems use different file systems. Some operating systems are able to work with only one file system, while others can use several of them. Here are some of the most widely used file systems:

A.2.1 FAT16

The FAT16 file system is widely used by DOS (DR-DOS, MS-DOS, PC-DOS, PTS-DOS, etc.), Windows 98/Me, and Windows NT/2000/XP/Vista operating systems and is supported by most other systems.

The main features of FAT16 are the file allocation table (FAT) and clusters. FAT is the core of the file system. To increase data safety, it is possible to have several copies of the FAT (there are usually two of them) on a single disk. A cluster is a minimum data storage unit in the FAT16 file system. One cluster contains a fixed

number of sectors. FAT stores information about what clusters are free, what clusters are bad, and also defines in which clusters files are stored.

The FAT16 file system has a 2GB limit that permits a maximum 65,507 clusters that are 32KB in size. (Windows NT/2000/XP/Vista support partitions up to 4GB with up to 64KB clusters). Usually the smallest cluster size is used to make the total cluster amount within the 65,507 range. The larger a partition, the larger its clusters.



Usually the larger the cluster size, the more disk space is wasted. A single byte of data could use up one cluster, whether the cluster size is 32KB or 64KB.

Like many other file systems, the FAT16 file system has a root folder. Unlike others, however, its root folder is stored in a special place and is limited in size (standard formatting produces a 512-item root folder).

Initially, FAT16 had limitations on file names. They could only be eight characters long, plus a dot, plus three characters of the name extension. However, long-name support in Windows 95 and Windows NT bypassed this limitation. The OS/2 operating system also supports long names, but does so in a different way.

A.2.2 FAT32

The FAT32 file system was introduced in Windows 95 OSR2. It is also supported by Windows 98/Me/2000/XP/Vista. FAT32 is an evolved version of FAT16. Its main differences from FAT16 are 28-bit cluster numbers and a more flexible root, whose size is unlimited. The reasons FAT32 appeared are the support of large hard disks (over 8GB in capacity) and the impossibility of implementing any more complex file system into MS-DOS, which is still the basis for Windows 98/Me.

The maximum FAT32 disk size is 2 terabytes (1 terabyte, or TB, is equal to 1024 gigabytes, or GB).

A.2.3 NTFS

NTFS is the main file system for Windows NT/2000/XP/Vista. Its structure is closed, so no other operating system is fully supported. The main structure of NTFS is the MFT (master file table). NTFS stores a copy of the critical part of the MFT to reduce the possibility of data damage and loss. All other NTFS data structures are special files. NTFS stands for NT File System.

Like FAT, NTFS uses clusters to store files, but cluster size does not depend on partition size. NTFS is a 64-bit file system. It uses unicode to store file names. It is also a journaling (failure-protected) file system, and supports compression and encryption.

Files in folders are indexed to speed up file search.

A.2.4 Linux Ext2

Ext2 is one of the main file systems for the Linux operating system. Ext2 is a 32-bit system. Its maximum size is 16TB. The main data structure that describes a file is an i-node. A place to store the table of all i-nodes has to be allocated in advance (during formatting).

A.2.5 Linux Ext3

Officially introduced with its version 7.2 of the Linux operating system, Ext3 is the Red Hat Linux journaling file system. It is forward and backward compatible with

Linux ext2. It has multiple journaling modes and broad cross-platform compatibility in both 32- and 64-bit architectures.

A.2.6 Linux ReiserFS

ReiserFS was officially introduced to Linux in 2001. ReiserFS overcomes many Ext2 disadvantages. It is a 64-bit journaling file system that dynamically allocates space for data substructures.

Appendix B. Hard disks and BIOS setup

The appendices below provide you with extra information on how the hard disk is organized, how information is stored on disks, how disks should be installed in the computer and plugged into the motherboard, configuring disks with BIOS, partitions and file systems, and how operating systems interact with disks.

B.1 Installing hard disks in computers

B.1.1 Installing a hard disk, general scheme

To install a new IDE hard disk, you should do the following (**we will assume you have powered OFF your PC before you start!**):

1. Configure the new hard disk as **slave** by properly installing jumpers on its controller board. Disk drives generally have a picture on the drive that shows the correct jumper settings.
2. Open your computer and insert the new hard disk into a 3.5" or 5.25" slot with special holders. Fasten down the disk with screws.
3. Plug the power cable into the hard disk (four-threaded: two black, yellow and red; there is only one way you can plug in this cable).
4. Plug the 40- or 80-thread flat data cable into sockets on the hard disk and on the motherboard (plugging rules are described below). The disk drive will have a designation on the connector or next to it that identifies Pin 1. The cable will have one red wire on the end that is designated for Pin 1. Make sure that you place the cable in the connector correctly. Many cables also are "keyed" so that they can only go in one way.
5. Turn your computer on and enter BIOS setup by pressing the keys that are displayed on the screen while the computer is booting.
6. Configure the installed hard disk by setting the parameters **type, cylinder, heads, sectors** and **mode** (or **translation mode**; these parameters are written on the hard disk case) or by using the IDE autodetection BIOS utility to configure the disk automatically.
7. Set the boot sequence to A:, C:, CD-ROM or some other, depending on where your copy of Seagate BlackArmor Backup is located. If you have a boot diskette, set the diskette to be the first; if it is on a CD, make the boot sequence start with CD-ROM.
8. Quit BIOS setup and save changes. Seagate BlackArmor Backup will automatically start after reboot.
9. Use Seagate BlackArmor Backup to configure hard disks by answering the wizard's questions.
10. After finishing the work, turn off the computer, set the jumper on the disk to the **master** position if you want to make the disk bootable (or leave it in **slave** position if the disk is installed as additional data storage).

B.1.2 Motherboard sockets, IDE cable, power cable

There are two slots on the motherboard to which the hard disks can be connected: **primary IDE** and **secondary IDE**.

Hard disks with an IDE (Integrated Drive Electronics) interface are connected to the motherboard via a 40- or 80-thread flat marked cable: one of the threads of the cable is red.

Two IDE hard disks can be connected to each of the sockets, i.e. there can be up to four hard disks of this type installed in the PC. (There are three plugs on each IDE cable: two for hard disks and one for the motherboard socket.)

As noted, IDE cable plugs are usually designed so that there is only one way to connect them to the sockets. Usually, one of the pinholes is filled on the cable plug, and one of the pins facing the filled hole is removed from the motherboard socket, so it becomes impossible to plug the cable in the wrong way.

In other cases, there is a jut on the plug on the cable, and an indentation in the socket of the hard disk and of the motherboard. This also ensures that there is only one way to connect the hard disk and the motherboard.

In the past, this design of plug did not exist, so there was an empirical rule: **the IDE cable is connected to the hard disk socket so that the marked thread is the closest to the power cable**, i.e. the marked thread connected to pin #1 of the socket. A similar rule was used for connecting cables with the motherboard.

Incorrect connection of the cable with either the hard disk or the motherboard does not necessarily damage the electronics of the disk or the motherboard. The hard disk is simply not detected or initialized by BIOS.



There are some models of hard disks, especially the older ones, for which incorrect connection damaged the electronics of the drive.



We will not describe all the types of hard disks. Currently the most widespread are those with IDE or SCSI interfaces. Unlike IDE hard disks, there can be from six to 14 SCSI hard disks installed in your PC. However, you need a special SCSI controller (called a host adapter) to connect them. SCSI hard disks are not usually used in personal computers (workstations), but are found mostly in servers.

Aside from an IDE cable, a four-thread power cable must be connected to the hard disks. There is only one way to plug in this cable.

B.1.3 Configuring hard disk drives, jumpers

A hard disk drive can be configured in a computer as **master** or as **slave**. The configuring is done using special connectors (called jumpers) on the hard disk drive.

The jumpers are either located on the electronic board of the hard disk or a special socket that provides for the connection of the hard disk and the motherboard.

There is usually a sticker on the drive that explains the markings. Typical markings are **DS**, **SP**, **CS** and **PK**.

Each jumper position corresponds to one hard disk(s) installation mode:

- **DS – master/factory default**

-
- **SP – slave (or no jumper required)**
 - **CS – cable select for master/slave:** the purpose of the hard disk is determined by its physical position with respect to the motherboard
 - **PK – jumper parking position:** the position where one can put the jumper if it is not necessary in the existing configuration

The hard disk with the jumper in **master** position is treated by the basic input/output system (BIOS) as bootable.

The jumpers on hard disks that are connected to the same cable can be in the **cable select for master/slave** position. In this case, BIOS will deem as "master", the disk that is connected to the IDE cable, which is closer to the motherboard than the other one.



Unfortunately, hard disk markings were never standardized. You might well find that markings on your hard disk differ from the ones described above. Moreover, for the old types of hard disks, their purpose could be defined by two jumpers instead of one. You should study the markings carefully before installing your hard disk in the computer.

It is not enough to physically connect the hard disk to the motherboard and set the jumpers properly for the hard disk to function — hard disks have to be properly configured with the motherboard BIOS.

B.2 BIOS

When you turn on your computer, you often see a number of short text messages before you see the splash screen of your operating system. These messages are from the POST (power-on self test) program that belongs to BIOS and is executed by the processor.

BIOS, or the basic input/output system, is a program that resides in the permanent memory chip (ROM or flash BIOS) on the motherboard of your computer and is its key element. The version of BIOS that you use "knows" all the peculiarities of all the components of the motherboard: processor, memory, integrated devices. BIOS versions are provided by the manufacturers of motherboards.

Main BIOS functions are:

- POST checking of processor, memory and I/O devices
- initial configuring of all software-manageable parts of the motherboard
- initialization of the operating system (OS) booting process

Among numerous components of the computer, initial configuration is necessary for the external memory subsystem that controls hard disk drives, floppy disk drives, CD-ROM drives, DVDs, and other devices.

B.2.1 Setup utility

BIOS has a built-in setup utility for initial computer configuration. To enter it, you have to press a certain key combination (**Del**, **F1**, **Ctrl+Alt+Esc**, **Ctrl+Esc**, or some other, depending on your BIOS) during the POST sequence that starts immediately after you turn your computer on. Usually the message with the required key combination is displayed during the startup testing. Pressing this combination takes you to the menu of the setup utility that is included in your BIOS.

The menu can differ in appearance, sets of items and their names, depending on the BIOS manufacturer. The most widely known BIOS makers for PC motherboards are Award/Phoenix and AMI. Moreover, while items in the standard setup menu are mostly the same for various BIOSes, items of the extended setup heavily depend on the computer and BIOS version.

Below we describe the general principles of initial hard disk configuration.



Large PC manufacturers like Dell and Hewlett-Packard produce motherboards themselves, and develop their own BIOS versions. You should always refer to the documentation that came with your computer for instructions on proper BIOS configuration.

B.2.2 Standard CMOS setup menu

Parameters in the standard CMOS setup menu usually define the geometry of the hard disk. The following parameters (and values) are available for each hard disk installed in your PC:

Parameter	Value	Purpose
Type	1-47, Not Installed, Auto	Type 0 or Not Installed is used when there is no hard disk installed (to uninstall it). Type 47 is reserved for user-defined parameters or for parameters detected by the IDE Auto detection utility. Auto value allows for automatic detection of IDE disk parameters during the boot sequence.
Cylinder (Cyl)	1-65535	The number of cylinders on a hard disk. For IDE disks, a logical number of cylinders are specified.
Heads (Hd)	1-16	The number of heads on a hard disk. For IDE disks, a logical number of heads are specified.
Sectors (Sec)	1-63	The number of sectors per track of a hard disk. For IDE disks, a logical number of sectors are specified.
Size (Capacity)	MBytes	The capacity of the disk in megabytes. It is calculated according to the following formula: $Size = (Cyl \times Hds \times Sec \times 512) / 1024 / 1024$.
Mode (Translation Method)	Normal/LBA/Large/Auto	Method of translation of sector addresses.

For example, to demonstrate the main features of Seagate BlackArmor Backup, we used a QuantumTM FireballTM TM1700A hard disk as one of the disks in our examples. Its parameters have the following values:

Parameter	Value
Type	Auto
Cylinder (Cyl)	827

Heads (Hd)	64
Sectors (Sec)	63
Mode	Auto
CHS	1707 MB
Maximum LBA Capacity	1707 MB

In BIOS setup, you can set the Type parameter to User Type HDD (user-defined type). In this case, you also have to specify the value of the translation mode parameter, which can be Auto/Normal/LBA/Large.



Translation mode is how sector addresses are translated. This parameter appeared because in BIOS versions, there were limitations to the maximum address capacity of disks, which is 504 MB (1024 cylinders x 16 heads x 63 sectors x 512 bytes). There are two ways to bypass this limitation: (1) switch from physical to logical sector addresses (LBA), (2) use mathematics to reduce the number of addressed sectors (cylinders) and increase the number of heads; this method is called Large Disk (Large). The simplest decision is to set the value of this parameter to Auto.

If there are several hard disks connected to your motherboard, but you do not want to use some of them at the moment, you have to set the Type of these disks to Not Installed.

Parameters of hard disks can be set manually with the help of information provided by the hard disk manufacturer on its case, but it is easier to use the IDE autodetection utility that is usually included in modern BIOS versions.

The utility is sometimes a separate BIOS menu item and is sometimes included in the standard CMOS setup menu.



Please note that in "Appendix B. Hard disks and BIOS setup", we have described the general details of the **physical** hard disk structure. Built-in IDE hard disk controls mask the physical disk structure. As a result, the BIOS of the motherboard "sees" **logical** cylinders, heads and sectors. We are not going to elaborate on this issue here, but knowing about this can sometimes be useful.

B.2.3 Arranging boot sequence, advanced CMOS setup menu

Aside from standard CMOS setup, the BIOS menu usually has an **advanced CMOS setup** item. Here you can adjust the **boot sequence**: C:; A:; CD-ROM:.



Please note that **boot sequence** management differs for various BIOS versions, e.g. for AMI BIOS, AWARDBIOS, and brand-name hardware manufacturers.

Several years ago, the operating system boot sequence was hard-coded into the BIOS. An operating system could be booted either from a diskette (drive A:), or from the hard disk C:. That was the sequence in which the BIOS queried external drives: if drive A: was ready, BIOS attempted to boot an operating system from a diskette. If the drive was not ready or there was no system area on the diskette, BIOS tried to boot an operating system from hard disk C:.

At present, BIOS allows booting operating systems not only from diskettes or hard disks, but also from CD-ROMs, DVDs, and other devices. If there are several hard

disks installed in your computer labeled as C:, D:, E:, and F:, you can adjust the boot sequence so that an operating system is booted from, for example, disk E:. In this case, you have to set the boot sequence to look like E:, CD-ROM:, A:, C:, D:.



This does not mean that booting is done from the first disk in this list; it only means that the **first attempt** to boot an operating system is to boot it from this disk. There may be no operating system on disk E:, or it may be inactive. In this case, BIOS queries the next drive in the list. Errors can happen during booting, see B.2.4 "Hard disk initialization errors".

The BIOS numbers disks according to the order in which they are connected to IDE controllers (primary master, primary slave, secondary master, secondary slave); next go the SCSI hard disks.

This order is broken if you change the boot sequence in BIOS setup. If, for example, you specify that booting has to be done from hard disk E:, numbering starts with the hard disk that would be the third in usual circumstances (it is usually the secondary master).

After you have installed the hard disk in your computer and have configured it in BIOS, one can say that the PC (or the motherboard) "knows" about its existence and its main parameters. However, it is still not enough for an operating system to work with the hard disk. In addition, you have to create partitions on the new disk and format the partitions using Seagate BlackArmor Backup. See *Chapter 14. Adding a new hard disk*.

B.2.4 Hard disk initialization errors

Devices are usually initialized successfully, but sometimes errors can happen. Typical errors related to hard disks are reported by the following messages:

```
PRESS A KEY TO REBOOT
```

This error message is not directly related to errors during hard disk initialization. However, it appears, for example, when the boot program finds no operating system on the hard disk, or when the primary partition of the hard disk is not set as active.

```
DISK BOOT FAILURE,  
INSERT SYSTEM DISK AND  
PRESS ENTER
```

This message appears when the boot program finds no available boot device, be it a floppy or a hard disk, or a CD-ROM.

```
C: DRIVE ERROR  
C: DRIVE FAILURE  
ERROR ENCOUNTERED INITIALIZING HARD DRIVE
```

This message appears when it is not possible to access the C: disk. If the disk is known to be functional, the reason for this error message is probably incorrect settings/connections of:

- hard disk parameters in BIOS setup
- jumpers on the controller (master/slave)
- interface cables

It is also possible that the device is out of order, or the hard disk is not formatted.

B.3 Installing a SATA hard drive

Most recently manufactured PCs use the SATA interface for hard drives. In general, installing a SATA hard drive is easier than an IDE drive, as it is not necessary to configure master-slave jumpers. SATA drives use a thin interface cable with seven-pin keyed connectors. This improves airflow through the PC case. Power is supplied to SATA drives through 15-pin connectors. Some SATA drives also support legacy four-pin power connectors (Molex) — you can use a Molex or SATA connector but do not use both at the same time, because this could damage the hard drive. You'll also need a free power lead fitted with a SATA power connector. Most systems that come with SATA ports have at least one SATA power connector. If this is not the case, you will need a Molex-to-SATA adapter. In case your system has the SATA power connector but it is already occupied, use a Y-adapter that splits a lead in two.

B.3.1 Steps for installing a new internal SATA drive.

1. Find an unused SATA port using the documentation provided with your PC. If you are going to connect your new SATA drive to a SATA controller card, install the card. If you are going to connect the SATA drive to the motherboard, enable applicable motherboard jumpers, if any. Most hard drive kits include a SATA interface cable and mounting screws. Attach one end of the SATA interface cable to a SATA port on the motherboard or interface card, and the other to the drive.
2. Then plug the power-supply lead or use a Molex-to-SATA adapter.
3. Prepare your drive. If you're installing a SATA 300 hard drive, check your PC's (or SATA host adapter's) documentation to make sure it supports SATA 300 drives. If it doesn't, you might need to change a jumper setting on the drive (see the drive's manual for instructions). If you have a SATA 150 hard drive, you don't need to change any settings.
4. Turn on the PC and look for the new drive in the boot-up messages. If you don't see it, enter the PC's CMOS setup program and search the BIOS configuration menu for an option that will let you enable SATA for the ports you are using (or maybe you will just need to enable SATA). See your motherboard documentation for instructions specific to your BIOS.
5. If the operating system does not recognize the SATA drive, you need the appropriate drivers for your SATA controller. If the drive is recognized, go to step 8.
 - Usually, it is best to obtain the latest driver version from the motherboard or SATA controller manufacturer's website.
 - If you download a copy of the SATA controller drivers, place the driver files to a known location on your hard drive.
6. Boot from the old hard drive.
 - The operating system should detect the SATA controller and install the appropriate software. You might need to provide the path to the driver files.
7. Ensure that the SATA controller and the connected SATA hard drive are correctly detected by the operating system. To do this, go to the Device Manager.

-
- SATA controllers usually appear under the SCSI and RAID controllers section of Device Manager, while hard drives are listed under the Disk drives section.
 - The SATA controller and SATA hard drive must not be displayed in the Device Manager with a yellow exclamation mark or any other error indication.

8. After you have installed the hard disk in your computer and have configured it in BIOS, one can say that the PC "knows" about its existence and its main parameters. However, it is still not enough for the operating system to work with the hard disk. In addition, you have to create partitions on the new disk and format the partitions using Seagate BlackArmor Backup. See *Chapter 14. Adding a new hard disk*. Then configure your BIOS to boot from the SATA controller and boot from the SATA hard drive to ensure it works.

Appendix C. Hard Disk Wiping methods

Information removed from a hard disk drive by non-secure means (for example, by simple Windows delete) can easily be recovered. Utilizing specialized equipment, it is possible to recover even repeatedly overwritten information. Therefore, guaranteed data wiping is more important now than ever before.

The **guaranteed wiping of information** from magnetic media (e.g. a hard disk drive) means it is impossible to recover data by even a qualified specialist with the help of all known tools and recovery methods.

This problem can be explained in the following way: Data is stored on a hard disk as a binary sequence of 1 and 0 (ones and zeros), represented by differently magnetized parts of a disk.

Generally speaking, a 1 written to a hard disk is read as 1 by its controller, and 0 is read as 0. However, if you write 1 over 0, the result is conditionally 0.95 and vice versa – if 1 is written over 1 the result is 1.05. These differences are irrelevant for the controller. However, using special equipment, one can easily read the «underlying» sequence of 1's and 0's.

It only requires specialized software and inexpensive hardware to read data "deleted" this way by analyzing magnetization of hard disk sectors, residual magnetization of track sides and/or by using current magnetic microscopes.

Writing to magnetic media leads to subtle effects summarized as follows: every track of a disk stores **an image of every record** ever written to it, but the effect of such records (magnetic layer) becomes more subtle as time passes.

C.1 Information wiping methods' functioning principles

Physically, the complete wiping of information from a hard disk involves the switching of every elementary magnetic area of the recording material as many times as possible by writing specially selected sequences of logical 1's and 0's (also known as samples).

Using logical data encoding methods in current hard disks, you can select **samples** of symbol (or elementary data bit) sequences to be written to sectors in order to **repeatedly and effectively wipe confidential information**.

Methods offered by national standards provide (single or triple) recording of random symbols to disk sectors that are **straightforward and arbitrary decisions, in general**, but still acceptable in simple situations. The most effective information-wiping method is based on deep analysis of subtle features of recording data to all types of hard disks. This knowledge speaks of the necessity of complex multipass methods to **guarantee** information wiping.

The detailed theory of guaranteed information wiping is described in an article by Peter Gutmann. Please see:

http://www.cs.auckland.ac.nz/~pgut001/pubs/secure_del.html.

C.2 Information wiping methods used by Seagate BlackArmor Backup

The table below briefly describes information wiping methods used by Seagate. Each description features the number of hard disk sector passes along with the number(s) written to each sector byte.

The description of built-in information wiping methods

No.	Algorithm (writing method)	Passes	Record
1.	United States Department of Defense 5220.22-M	4	1 st pass – randomly selected symbols to each byte of each sector, 2 – complementary to written during the 1 st pass; 3 – random symbols again; 4 – writing verification.
2.	United States: NAVSO P-5239-26 (RLL)	4	1 st pass – 0x01 to all sectors, 2 – 0x27FFFFFF, 3 – random symbol sequences, 4 – verification.
3.	United States: NAVSO P-5239-26 (MFM)	4	1 st pass – 0x01 to all sectors, 2 – 0x7FFFFFFF, 3 – random symbol sequences, 4 – verification.
4.	German: VSITR	7	1 st – 6 th – alternate sequences of: 0x00 and 0xFF; 7 th – 0xAA; i.e. 0x00, 0xFF, 0x00, 0xFF, 0x00, 0xFF, 0xAA.
5.	Russian: GOST P50739-95	1	Logical zeros (0x00 numbers) to each byte of each sector for 6 th to 4 th security level systems. Randomly selected symbols (numbers) to each byte of each sector for 3 rd to 1 st security level systems.
6.	Peter Gutmann's method	35	Peter Gutmann's method is very sophisticated. It's based on his theory of hard disk information wiping (see http://www.cs.auckland.ac.nz/~pgut001/pubs/secure_del.html).
7.	Bruce Schneier's method	7	Bruce Schneier offers a seven-pass overwriting method in his Applied Cryptography book. 1 st pass – 0xFF, 2 nd pass – 0x00, and then five times with a cryptographically secure pseudo-random sequence.
8.	Fast	1	Logical zeros (0x00 numbers) to all sectors to wipe.

Appendix D. Startup Parameters

Additional parameters that can be applied prior to booting Linux kernel

Description

The following parameters can be used to load Linux kernel in a special mode:

- **acpi=off**
Disables [ACPI](#) and may help with a particular hardware configuration.
- **noapic**
Disables APIC (Advanced Programmable Interrupt Controller) and may help with a particular hardware configuration.
- **nousb**
Disables loading of USB modules.
- **nousb2**
Disables USB 2.0 support. USB 1.1 devices still work with this option. This option allows using some USB drives in USB 1.1 mode, if they do not work in USB 2.0 mode.
- **quiet**
This parameter is enabled by default and the startup messages are not displayed. Deleting it will result in the startup messages being displayed as the Linux kernel is loaded and the command [shell](#) being offered prior to running the Seagate BlackArmor Backup program.
- **nodma**
Disables DMA for all IDE disk drives. Prevents kernel from freezing on some hardware.
- **nofw**
Disables FireWire (IEEE1394) support.
- **nopcmcia**
Disables PCMCIA hardware detection.
- **nomouse**
Disables mouse support.
- **[module name]=off**
Disables the module (e.g. **sata_sis=off**).
- **pci=bios**

Forces to use PCI BIOS, and not access the hardware device directly. For instance, this parameter may be used if the machine has a non-standard PCI host bridge.

- **pci=nobios**

Disallows use of PCI BIOS; only direct hardware access methods are allowed. For instance, this parameter may be used if you experience crashes upon boot-up, probably caused by the BIOS.

- **pci=biosirq**

Uses PCI BIOS calls to get the interrupt routing table. These calls are known to be buggy on several machines and they hang the machine when used, but on other computers it is the only way to get the interrupt routing table. Try this option, if the kernel is unable to allocate IRQs or discover secondary PCI buses on your motherboard.